

2027



**COURSE  
HANDBOOK**  
*POWERED BY CURIOSITY*



1800 474 786



[student@healthsciencehub.com.au](mailto:student@healthsciencehub.com.au)



[www.healthsciencehub.com.au](http://www.healthsciencehub.com.au)



**Head Office:** Level 1, 100 Stirling Street, Perth WA

**Bunbury:** 62A Wittenoom Street, Bunbury WA

**Subiaco:** Lords Recreation Centre, Subiaco WA

**Murdoch University** (South St & Mandurah Campus)

**Perron Training Centre**, Rockingham

---

# CONTENTS

<b>Contact Information</b>	<b>04</b>
<b>A Message from Us!</b>	<b>05</b>
<b>About Us</b>	<b>06</b>
<b>Whats new for 2027?</b>	<b>07</b>
<b>EQ Hub</b>	<b>08</b>
<b>2027 Qualifications</b>	<b>09</b>
<b>Allied Health</b>	<b>10</b>
Cert III in Allied Health Assistance	
Cert IV in Allied Health Assistance	
<b>Animals &amp; Environment</b>	<b>16</b>
Cert II in Animal Care	
Cert III in Animal Care Services	
Cert III in Tourism	
Cert IV in Tertiary Preparation (Zoology)	
Cert IV in Tertiary Preparation (Marine Conserv)	
<b>Psychology &amp; Social Care</b>	<b>26</b>
Cert II in Leadership	
Cert III in Community Services	
Cert IV in Tertiary Preparation (Psychology)	
Cert IV in Tertiary Preparation (Social Care)	
<b>Teaching &amp; Learning</b>	<b>36</b>
Cert IV in Tertiary Preparation (Teaching & Learning)	
<b>Fitness, Sport &amp; Nutrition</b>	<b>40</b>
Cert III in Fitness	
Cert IV in Fitness	
Cert IV in Tertiary Preparation (Sport & Nutrition)	
<b>Lab &amp; Forensics</b>	<b>48</b>
Cert II in Sampling & Measurement	
Cert III in Laboratory Skills	
Cert IV in Tertiary Preparation (Forensics)	
<b>Medic</b>	<b>54</b>
Cert III in Basic Health Care	
Cert IV in Health Care	
<b>Nursing</b>	<b>60</b>
Cert III in Health Services Assistance	
Cert IV in Preparation for Health & Nursing Studies	
<b>Online Only</b>	<b>66</b>
Cert II in Active Volunteering	
Cert II in Applied Digital Technology	
Cert III in Population Health	

# CONTACT INFORMATION

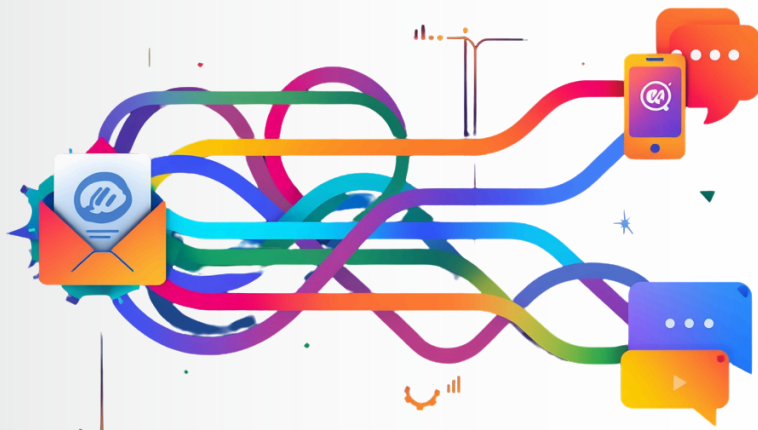

## Main Contact

---

### Head Office

Level 1, 100 Stirling Street, Perth

### Phone

1800 474 786

### Email

[info@healthsciencehub.com.au](mailto:info@healthsciencehub.com.au)





### Website

[www.healthsciencehub.com.au](http://www.healthsciencehub.com.au)

## Social Media

---

Stay connected with us on social media for the latest updates, events, and news:

-  [www.healthsciencehub.com.au](http://www.healthsciencehub.com.au)
-  [www.facebook.com/HealthScienceHub](https://www.facebook.com/HealthScienceHub)
-  [www.youtube.com/@hsh\\_rto](https://www.youtube.com/@hsh_rto)
-  [www.instagram.com/hsh\\_rto](https://www.instagram.com/hsh_rto)

## Department Contacts

---

Admissions and Student related information  
**[student@healthsciencehub.com.au](mailto:student@healthsciencehub.com.au)**

Accounts

**[accounts@healthsciencehub.com.au](mailto:accounts@healthsciencehub.com.au)**

## Operating Hours

---

### Monday

8:00 AM - 4:00 PM  
Phone and Email Only

### Tuesday - Friday

8:00 AM - 4:00 PM  
(Campus services and support)

### Saturday, Sunday & Public Holidays

Closed

# A MESSAGE FROM US!

It's our pleasure to welcome you to Health Science Hub (HSH). We're here to help young people explore real pathways into health, science and community services through nationally recognised training that's practical, supportive and genuinely engaging.

At HSH, we believe students do best when they feel safe, understood and capable. That's why we combine high-quality training with strong wellbeing and learning support, so every student can build confidence, skills and a clear next step toward university, futher qualifications, or employment.

## Vision

To be Australia's most trusted youth pathway provider for health, science and community careers - known for outstanding student support, real-world learning, and strong outcomes.

## Mission

1. To deliver nationally recognised training that is practical, relevant and aligned to real career pathways in health, science and community services.
2. To create a supportive, neurodiversity-inclusive learning environment where students feel confident, capable and motivated to complete.
3. To build strong partnerships with schools, universities and industry so students can access meaningful opportunities beyond the classroom.

## Core Values

- Student-first support
- Excellence and quality
- Inclusivity and neurodiversity-friendly practice
- Integrity and compliance
- Collaboration and community
- Growth, creativity and innovation

Together, these principles shape our journey toward a brighter future.



## Quick Facts

II **5 x Cert II**

Cert II Programs available to Year 10, 11 & 12

III **9 x Cert IIIs**

Cert III Programs available to Year 11 & 12

IV **12 x Cert IVs**

Cert IV Programs available to Year 12

V **1 x Diploma**

Diploma program available post high-school

 **94.97%**

2025 Completion Rate

 **7**

Delivery Sites + Online

# About Us

---

We aim to provide as many pathways for our students as possible. This ensures that students are geared up and ready for their career, regardless of whether they're leaning toward university or employment.

Our new Cert II programs are the perfect entry point into VET Qualifications and focus on leading the student towards understanding themselves and finding their strengths. This helps them make educated decisions moving forward.

Cert III programs are built around learning the basics of their chosen career and enabling them to solidify their thoughts and feelings about their future choices.

A Certificate IV satisfies many university entrance requirements and can provide entry into a number of non-competitive courses. For competitive courses (e.g. Nursing), students should have a backup option in place, with the intention of transferring into their preferred course after the first semester.

## Location

---

Health Science Hub now operates seven classroom delivery sites across Western Australia, alongside a growing number of students completing our online courses from all over Australia.

In 2026, we expanded into Level 2 at the Perth Hub, giving us two additional classrooms and even more space to support our students' learning.

## Technology

---

All of our courses integrate technology. Students are required to have access to their own device (laptop or tablet) so they can engage with our online content, videos, podcasts, and interactive learning tools. We also use a range of classroom apps designed to help students deepen their understanding of scientific concepts.

## Our Team

---

We are proud to have built an exceptional team of trainers who support students throughout their learning journey. Our trainers come from diverse professional backgrounds, including science teaching, nursing, exercise science, and forensic science. No matter which course a student chooses, they can be confident their trainer has the expertise and industry knowledge to help them succeed.



# WHATS NEW FOR 2027?

## 01

### NEW QUALIFICATIONS

We're expanding our 2027 offering with three new qualifications designed to give students more flexible, real-world pathways:

- **Cert II in Active Volunteering** (CHC24015, online): A practical, people-focused option that builds confidence and communication through community volunteering, and can be aligned with school work experience hours.
- **Cert III in Tourism** (SIT30125, Eco Tourism focus): A great fit for students interested in sustainable travel, events and nature-based experiences, building strong customer service, communication and planning skills.
- **Cert II in Sampling & Measurement**: A hands-on introduction to lab-style work for students who enjoy science and want to build foundational skills in safe procedures, accurate measurement and recording results.

## 02

### NEW CLASSROOMS

Health Science Hub has expanded into Level 2 at Stirling Street, adding two brand new classrooms to support growing enrolments and improve the student learning experience. The additional space allows for more flexible timetabling, smaller group breakouts when needed, and a smoother flow between theory and practical activities across the day. For VET Coordinators, this expansion also means increased capacity and a more consistent on-campus experience for students studying in Perth.

## 03

### STRONGER STUDENT SUPPORT

In 2027, we're placing an even stronger focus on student wellbeing and learning success through our EQ Hub. The EQ Hub provides targeted support to help students stay engaged, build confidence, and manage the challenges that can come with an adult learning environment—especially for students who benefit from extra structure, encouragement, or learning strategies. This support is designed to improve consistency, completion and overall student experience across all pathways.

# EQ Hub

eq@healthsciencehub.com.au

*EQ stands for Emotional Quotient, which refers to the measurement of emotional intelligence. At Health Science Hub, our goal is to support students in developing both their academic capability (IQ) and their emotional intelligence (EQ).*

As HSH continues to grow and welcome more students, we recognise the increasing need for tailored, individualised support - particularly for students who are neurodivergent, have learning difficulties, or are experiencing mental health challenges. While we already provide strong support in this space, we are committed to taking this further and becoming leaders in student wellbeing as an RTO.



## Intent

- ✔ Create an inclusive and safe environment for students, where they feel valued, respected and supported.
- ✔ Provide personalised accommodations and supports to help students overcome barriers and succeed.
- ✔ Promote mental health and well-being, fostering stress management and resilience.
- ✔ Empower students to advocate for themselves, building confidence and independence.
- ✔ Equip students with executive functioning, problem-solving, and real-world skills for future success.

## Process

Every student has access to the EQ Hub. To ensure we can provide the right support from the very beginning, it is essential that we collect accurate information about each student's needs. This relies on students, parents, and VET Coordinators being clear about a student's capabilities and challenges. We also need to ensure students are academically prepared for our programs, which is why our entry requirements are in place. Once we have a clear understanding of each student's starting point, we can help them work toward the success they are capable of achieving.

## Follow Up

Ongoing follow-up is where meaningful support happens. Our EQ Hub team checks in regularly with students (and families where appropriate), monitors progress, and uses a structured system to identify potential issues early. Support plans are reviewed throughout the term, and we work closely with trainers to ensure classroom and assessment accommodations are practical and effective. When additional help is needed, we can also refer students to external services to ensure they receive the right level of care.

# 2027 QUALIFICATIONS

**ALLIED  
HEALTH**

# ALLIED

## COURSE SELECTION GUIDANCE

### Pathway

This pathway gives students a strong foundation in allied health, with flexible options to suit their goals. After completing the Certificate III, students can progress into the Certificate IV in Allied Health Assistance to develop advanced, workplace-ready skills. Alternatively, they can move into other health qualifications - such as the Certificate IV in Preparation for Health and Nursing Studies or the Certificate IV in Health Care - to broaden their knowledge and open further study opportunities in the healthcare industry.

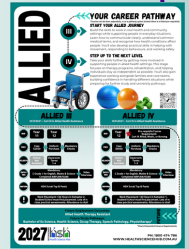

### HLT33021 Cert III in Allied Health Assistance

The Certificate III in Allied Health Assistance (HLT33021) provides students with a practical introduction to supporting allied health professionals in real-world health and rehabilitation settings. The course focuses on communication, safe work practices, understanding client needs, and building foundational skills used across areas such as physiotherapy, occupational therapy and community health.

This course is well suited to students who: are genuinely interested in allied health, communicate respectfully, work well in teams, and can commit to consistent attendance and weekly coursework.

**Students will complete 120 hours of work placement in Semester 2. Schools are responsible for sourcing work placement and providing insurance details.**



### HLT43021 Cert IV in Allied Health Assistance

The Certificate IV in Allied Health Assistance (HLT43021) is a step up for students who want a more career-focused allied health pathway. It builds advanced skills in supporting therapy programs, working with diverse clients, and communicating professionally in healthcare environments, with higher expectations around independence and consistent workload.

This course suits organised students who are serious about allied health pathways and professional practice.

Entry requires successful completion of one of the following courses: Certificate III in Allied Health Assistance, Certificate III in Health Services Assistance, or Certificate III in Basic Health Care.

**Students will complete 120 hours of work placement in Semester 1. Schools are responsible for sourcing work placement and providing insurance details.**



# ALLIED

## YOUR CAREER PATHWAY

\*Courses can be done separately, or as a pathway option (unless there is a listed pre-requisite).

### START YOUR ALLIED JOURNEY

Build the skills to work in real health and community settings while supporting people in everyday situations. Learn how to communicate clearly, understand common medical terms, and recognise how health conditions affect people. You'll also develop practical skills in helping with movement, responding to behaviours, and working safely.

### STEP UP TO THE NEXT LEVEL

Take your skills further by getting more involved in supporting people in allied health settings. This stage focuses on therapy programs, rehabilitation, and helping individuals stay as independent as possible. You'll also gain experience working alongside families and care teams, building confidence in handling different situations while preparing for further study and university pathways.



## ALLIED III

HLT33021 - Cert III in Allied Health Assistance

## ALLIED IV

HLT43021 - Cert IV in Allied Health Assistance

<b>WHO</b>	Year 11	Year 12
<b>FEES</b>	Fees \$2550	Uniform Purchase + Mandatory Checks
<b>DELIVERY</b>	Online: Not Available	Classroom: Terms 1-4
<b>ENTRY REQ</b>	Mandatory: C Grade + for English, Maths & Science Completed NAPLAN/OLNA + Video Interview	
<b>UNIFORM</b>	HSH Scrub Top & Pants	
<b>!</b>	Work Placement: 120 Hours in Semester 2. Student/School must find placement. Lots of in class practical assessments. Attendance is vital!	

<b>WHO</b>	Year 12	Pre-requisite Course Requirement: Cert III Allied, Medic, or Nursing
<b>FEES</b>	Fees \$3050	Uniform Purchase + Mandatory Checks
<b>DELIVERY</b>	Online: Not Available	Classroom: Terms 1-3
<b>ENTRY REQ</b>	Mandatory: C Grade + for English, Maths & Science Completed NAPLAN/OLNA + Video Interview	
<b>UNIFORM</b>	HSH Scrub Top & Pants	
<b>!</b>	Work Placement: 120 Hours in Semester 1. Student/School must find placement. Lots of in class practical assessments. Attendance is vital!	

**Future Employment Outcomes:** Allied Health Therapy Assistant  
**Future Study Pathways:** Bachelor of Ex Science, Health Science, Occup Therapy, Speech Pathology, Physiotherapy\*  
**FUTURE** ←←←

\*Check University Entrance Requirements

# ALLIED

2027  
RTO# 52606



## ALLIED HEALTH SUPPORT

Explore the basics of how to assist with allied health programs and understand the impact of injury and disease in the community. Develop skills in supporting client movement, recognising fall risks, & how to work effectively in Allied Health.



## PROFESSIONAL PRACTICE

Strengthen your use of medical terminology and healthcare communication while learning to work with diverse clients. Develop professional skills for the allied health industry, including effective responses to various client behaviours & needs.



## RECOGNISE CONDITIONS

Learn to recognise and understand different health conditions and their impacts on clients. Develop skills in supporting clients with various health needs while maintaining professional and safe practice standards.



Year 11

Year 12



Fees \$2550

Uniform Purchase

Mandatory Checks



Online: Not Available

Classroom: Terms 1-4



Mandatory: C Grade + for English, Maths & Science Completed NAPLAN/OLNA

Video Interview



HSB Scrub Top & Pants



Work Placement: 120 Hours in Semester 2. Student/School must find placement. Lots of in class practical assessments. Attendance is vital!



Cert III in Allied Health Assistance

Cert IV in Allied Health Assistance

Bach of Exercise Science, Allied Health



- BSBMED301 Interpret and apply medical terminology appropriately
- CHCCOM005 Communicate and work in health or community services
- CHCDIV001 Work with diverse people
- HLTAHA027 Assist with an allied health program
- HLTAHA049 Recognise impact of health conditions
- HLTINF006 Apply basic principles and practices of infection prevention and control
- HLTWHS001 Participate in workplace health and safety
- CHCAGE007 Recognise and report risk of falls
- CHCCS002 Assist with movement
- CHCCS020 Respond effectively to behaviours of concern
- HLTWHS005 Conduct manual tasks safely
- CHCLAH001 Work effectively in the leisure and health industries

\*Always check university's entry requirements

# ALLIED

2027  
RTO# 52606



## ALLIED HEALTH SUPPORT

Explore the basics of how to assist with allied health programs and understand the impact of injury and disease in the community. Develop skills in supporting client movement, recognising fall risks, & how to work effectively in Allied Health.



## PROFESSIONAL PRACTICE

Strengthen your use of medical terminology and healthcare communication while learning to work with diverse clients. Develop professional skills for the allied health industry, including effective responses to various client behaviours & needs.



## RECOGNISE CONDITIONS

Learn to recognise and understand different health conditions and their impacts on clients. Develop skills in supporting clients with various health needs while maintaining professional and safe practice standards.



WHO

Year 12



Pre-requisite Course Requirement:

Cert III Allied, Medic, or Nursing



FEES

Fees \$3050



Uniform Purchase



Mandatory Checks



DELIVERY

Online: Not Available

Classroom: Terms 1-3



ENTRY REQ

Mandatory: C Grade + for English, Maths & Science Completed NAPLAN/OLNA



Video Interview



UNIFORM

HSB Scrub Top & Pants



Work Placement: 120 Hours in Semester 1. Student/School must find placement. Lots of in class practical assessments. Attendance is vital!



PATH

Cert III in Allied Health Assistance

Cert IV in Allied Health Assistance

Bach of Exercise Science, Allied Health



UNITS



NATIONALLY RECOGNISED TRAINING

- BSBMED301 Interpret and apply medical terminology appropriately
- CHCCCS020 Respond effectively to behaviours of concern
- CHCCCS036 Support relationships with carer and family
- CHCCCS038 Facilitate the empowerment of people receiving support
- CHCDIV001 Work with diverse people
- HLTAHA027 Assist with an allied health program
- HLTAHA047 Engage with clinical supervision and delegation
- HLTAHA049 Recognise impact of health conditions
- HLTINF006 Apply basic principles & practices of infection prevention & control
- HLTWHS002 Follow safe work practices for direct client care
- CHCCCS002 Assist with movement
- HLTAHA028 Deliver and monitor physical or manual therapy programs
- HLTAHA031 Assist in rehabilitation programs
- HLTAHA032 Support maintenance of functional status
- HLTAHA033 Conduct group sessions for individual outcomes
- HLTWHS005 Conduct manual tasks safely
- HLTAID009 Provide cardiopulmonary resuscitation
- PREASU403 Apply academic skills

\*Always check university's entry requirements



# **ANIMALS & MARINE CONSERVATION**



# ENVIRONMENT

## COURSE SELECTION GUIDANCE

### Pathway

This pathway is a recommended progression for students interested in environmental and marine-focused study outcomes, while still giving them room to follow what they enjoy most. Students can begin with the Certificate II in Animal Care to build practical, hands-on foundations, then move into the Certificate III in Tourism (Eco Tourism focus) to develop people-facing skills in communication, customer service and planning through the lens of sustainable, nature-based experiences. For students aiming for a university pathway, the Certificate IV in Tertiary Preparation (Marine Conservation) builds the academic communication, research and study skills needed for tertiary learning in marine science, conservation and environmental fields.

This pathway is recommended for building skills in order, however, students may enter at any level provided they meet the entry requirements for the chosen qualification.

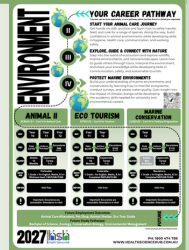

### ACM20121 Cert II in Animal Care

The Certificate II in Animal Care (ACM20121) is a hands-on introduction to safe animal care, focused on domestic pets such as dogs, cats, and other companion animals. It builds foundational skills in handling, behaviour, hygiene and welfare, and gives students a realistic understanding of working in animal-related fields. It is an ideal starting point for students considering future study or work in animal care.

**This course suits students who** genuinely enjoy working with animals, can follow instructions, and are reliable with weekly attendance, as excursions and incursions form a significant part of assessment.

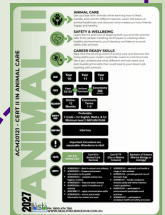

### SIT30125 Cert III in Tourism NEW

The Certificate III in Tourism (SIT30125) prepares students to confidently guide people in a variety of natural environments, identify fauna in the field, interpret marine and land ecosystems, monitor weather conditions, and create engaging tour commentary that brings landscapes to life. Students develop strong communication skills to brief groups, present interpretive content, work with diverse audiences and provide exceptional customer service. With remote first aid and animal first aid included, they are equipped to lead responsibly in outdoor and isolated settings. The course also builds skills in using social media professionally and ethically to promote tours and develop a digital presence in the tourism and eco-adventure industry.



### 22582VIC Cert IV in Tertiary Preparation

#### Marine Conservation - **\*Does not provide WACE Points for WA Students**

The Certificate IV in Tertiary Preparation (Marine Conservation) is an academic pathway program for students aiming for further study in marine science, conservation and environmental fields. It builds strong skills in communication, research and study strategies while exploring marine and environmental concepts to support tertiary-level learning.

**This course suits motivated students who** can manage consistent written work, meet deadlines, engage with regular reading and writing tasks, and handle the independent study expectations of a university-style workload.



# ANIMAL

## YOUR CAREER PATHWAY

\*Courses can be done separately, or as a pathway option (unless there is a listed pre-requisite).

### START YOUR ANIMAL CARE JOURNEY

Get hands-on with animals and learn how to safely handle, feed, and care for a range of species. Along the way, build confidence in animal environments while developing skills in hygiene, health care, communication, and working safely.

### BUILD SKILLS IN ANIMAL HEALTH & WELFARE

Take your animal care skills further by working with a wide range of species and building a deeper understanding of behaviour, health, and wellbeing. This stage focuses on assessing welfare, providing nutrition and enrichment, and responding to basic health needs, all while working safely and sustainably in real animal care environments.

### PATHWAY TO ANIMAL SCIENCE & UNIVERSITY

Step into the world of animal science and investigation, exploring anatomy, genetics, cell biology, and ecology. This stage builds your skills in research and scientific analysis while strengthening the academic skills needed for university. Gain a deeper understanding of how animals and ecosystems function.



## ANIMAL II

ACM20121 - Cert II in Animal Care

## ANIMAL III

ACM30122 - Cert III in Animal Care Services

## ZOOLOGY

22582VIC - Cert IV in Tertiary Preparation

<b>WHO</b>	Year 10	Year 11	Year 12
<b>FEES</b>	Fees \$2150	Uniform Purchase	Excursions \$88 (incl GST)
<b>DELIVERY</b>	Online: 12 Months	Classroom: Terms 1-3	
<b>ENTRY REQ</b>	Preferable: C Grade + for English, Maths, & Sci Minimum level 2 NAPLAN/OLNA		
<b>UNIFORM</b>	HSH Polo		
<b>!</b>	Important: Excursions are assessable. Attendance is vital!		

<b>WHO</b>	Year 11	Year 12	
<b>FEES</b>	Fees \$2250	Uniform Purchase	Excursions \$110 (incl GST)
Bunbury Excursions \$165 (incl GST)			
<b>DELIVERY</b>	Online: 18 Months	Classroom: Terms 1-3	
<b>ENTRY REQ</b>	Preferable: C Grade + for English, Maths, & Sci Completed NAPLAN/OLNA		
<b>UNIFORM</b>	HSH Polo		
<b>!</b>	Important: Excursions are assessable. Attendance is vital!		

<b>WHO</b>	Year 12		
<b>FEES</b>	Fees \$2550	Uniform Purchase	Excursions \$110 (incl GST)
<b>DELIVERY</b>	Online: 18 Months	Classroom: Terms 1-3	
<b>ENTRY REQ</b>	Mandatory: C Grade + for English, Maths, & Sci Completed NAPLAN/OLNA		
<b>UNIFORM</b>	HSH Polo		
<b>!</b>	Important: Excursions are assessable. Attendance is vital!		

- \*Does not provide WACE Points for WA Students

### Future Employment Outcomes:

Animal Care Attendant, Pet Shop, Animal Shelter, Kennel or Cattery Assistant

### Future Study Pathways:

Bachelor of Science, Zoology, Marine Biology, Ecology, Environmental Science

FUTURE



\*Check University Entrance Requirements

# ENVIRONMENT

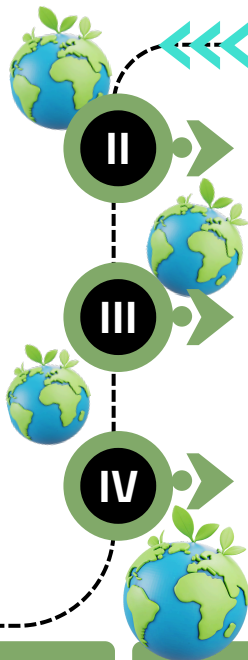

## YOUR CAREER PATHWAY

\*Courses can be done separately, or as a pathway option (unless there is a listed pre-requisite).

### START YOUR ANIMAL CARE JOURNEY

Get hands-on with animals and learn how to safely handle, feed, and care for a range of species. Along the way, build confidence in animal environments while developing skills in hygiene, health care, communication, and working safely.

### EXPLORE, GUIDE & CONNECT WITH NATURE

Step into the world of ecotourism and explore wildlife, marine environments, and natural landscapes. Learn how to guide others through tours, interpret the environment, and share your knowledge while developing skills in communication, safety, and sustainable tourism.

### PROTECT MARINE ENVIRONMENTS

Build your understanding of marine environments and conservation by learning how to monitor ecosystems, conduct surveys, and assess water quality. Gain insight into the impact of climate change while developing the academic skills needed for university and environmental careers.



## ANIMAL II

ACM20121 - Cert II in Animal Care

## ECO TOURISM

SIT30125 - Cert III in Tourism

## MARINE CONSERVATION

22582VIC - Cert IV in Tertiary Preparation

<b>WHO</b>	Year 10	Year 11	Year 12
<b>FEES</b>	Fees \$2150	Uniform Purchase	Excursions \$88 (incl GST)
<b>DELIVERY</b>	Online: 12 Months	Classroom: Terms 1-3	
<b>ENTRY REQ</b>	Preferable: C Grade + for English, Maths, & Sci Minimum level 2 NAPLAN/OLNA		
<b>UNIFORM</b>	HSH Polo		
<b>!</b>	Important: Excursions are assessable. Attendance is vital!		

<b>WHO</b>	Year 11	Year 12	
<b>FEES</b>	Fees \$2250	Uniform Purchase	Excursions \$165 (incl GST)
<b>DELIVERY</b>	Online: 18 Months	Classroom: Terms 1-3	
<b>ENTRY REQ</b>	Preferable: C Grade + for English, Maths, & Sci Completed NAPLAN/OLNA		
<b>UNIFORM</b>	HSH Polo		
<b>!</b>	Important: Excursions are assessable. Attendance is vital!		

<b>WHO</b>	Year 12		
<b>FEES</b>	Fees \$2550	Uniform Purchase	Excursions \$110 (incl GST)
<b>DELIVERY</b>	Online: Not Available	Classroom: Terms 1-3	
<b>ENTRY REQ</b>	Mandatory: C Grade + for English, Maths, & Sci Completed NAPLAN/OLNA		
<b>UNIFORM</b>	HSH Polo		
<b>!</b>	Important: Excursions are assessable. Attendance is vital!		

\*Does not provide WACE Points for WA Students

### Future Employment Outcomes:

Animal Care Attendant, Pet Shop, Animal Shelter, Eco Tour Guide

### Future Study Pathways:

Bachelor of Science, Zoology, Conservation Biology, Environmental Management

FUTURE



\*Check University Entrance Requirements

# ANIMAL II



## ANIMAL CARE

Get up close with animals while learning how to feed, handle, and care for different species. Learn the basics of animal healthcare and discover what makes our furry friends happy and healthy.



## SAFETY & WELLBEING

Learn the ins and outs of keeping both you and the animals safe. From proper handling techniques to creating clean, healthy environments, you'll develop confidence to work safely with animals.



## CAREER READY SKILLS

Step into the exciting world of animal care and discover the many paths your career could take. Learn to communicate like a pro, understand what different animals need, and start building the skills that could lead to your dream job working with animals.



Year  
10

Year  
11

Year  
12



Fees  
\$2150

+ Uniform  
Purchase

+ Excursions  
\$88  
(incl GST)



Online:  
12  
Months

Classroom:  
Terms  
1-3



Preferable:  
C Grade + for English, Maths, & Sci  
Minimum level 2 NAPLAN/OLNA



HSH Polo



Important: Excursions are  
assessable. Attendance is vital!



Cert II in  
Animal Care

Cert III in  
Animal Care  
Services

Cert IV TP  
(Zoo or Marine  
Conserv)

Bachelor of Science  
(Marine Biology or  
Zoology)



- ACMGEN201 - Work in animal care industry
- ACMGEN301 - Prepare and present information to the public
- ACMGEN202 - complete animal care hygiene routines
- ACMGEN203 - feed and water animals
- ACMGEN204 - assist in healthcare of animals
- BSBCMM211 - apply communication skills
- ACMGEN205 - source and provide information for animal care work
- ACMGEN102 - approach and handle a range of calm animals
- ACMSPE316 - provide general care of domestic dogs
- ACMINF201 - handle companion animals safely and follow infection control guidelines
- ACMCSUS201 - participate in environmental sustainable work practices
- ACMWHS201 - participate in workplace health and safety processes

\*Always check university's entry requirements

# ANIMAL

2027  
RYOR52006



## HEALTH & WELFARE

Explore how to assess animal welfare, maintain health, & provide basic first aid. Learn the basic skills of providing proper nutrition and enrichment while understanding how to monitor and support wellbeing across different species.



## SPECIES CARE

Develop expertise in caring for various animals including birds, mammals, reptiles, and more. Learn to recognise different fauna while understanding the unique needs and behaviours of each species group.



## CAREER READY SKILLS

Build essential skills in workplace safety, infection control, and team communication. Learn to promote positive wellbeing in animal care settings while implementing environmentally sustainable practices.



Year  
11

Year  
12



Fees  
\$2250



Uniform  
Purchase



Excursions  
\$110  
(incl GST)



Online:  
18  
Months

Classroom:  
Terms  
1-3



Preferable:  
C Grade + for English, Maths, & Sci  
Completed NAPLAN/OLNA



HSH Polo



Important: Excursions are assessable. Attendance is vital!



Cert II in  
Animal Care

Cert III in  
Animal Care  
Services

Cert IV TP  
(Zoo or Marine  
Conserv)

Bachelor of Science  
(Marine Biology or  
Zoology)



- ACMBEH301 Identify behaviours and interact safely with animals
- ACMGEN303 Assess the welfare status of an animal
- ACMGEN304 Promote positive wellbeing in self and others in animal care workplaces
- ACMGEN309 Provide basic animal first aid
- ACMGEN315 Communicate effectively with clients and team members
- ACMINF301 Comply with infection control policies and procedures in animal care work
- ACMWHS301 Contribute to workplace health and safety processes
- ACMBEH302 Provide enrichment for animals
- ACMGEN311 Maintain and monitor animal health and wellbeing
- ACMGEN312 Provide nutritional requirements for animals
- ACMSPE314 Provide general care of birds
- ACMSPE315 Provide general care of common native mammals
- ACMSPE320 Provide general care of mammals
- ACMSPE321 Provide general care of non-venomous reptiles
- ACMSUS401 Implement and monitor environmentally sustainable work practices
- AHCFUA202 Recognise fauna
- HLTAID011 Provide First Aid

\*Always check university's entry requirements

# ECO TOURISM

2027  
RTOH52006



## WILDLIFE & ENVIRONMENTAL GUIDING

Explore the knowledge needed to guide visitors through natural environments. Learn to identify wildlife in the field, understand weather and environmental conditions, and develop engaging interpretive content about flora, fauna, landscapes, and marine ecosystems.



## FIELD SAFETY & RESPONSIBLE TOURISM

Develop the skills needed to operate safely in outdoor tourism environments. Learn safe work practices, remote first aid, and basic animal first aid while understanding how responsible tourism protects wildlife, environments, and visitors.



## COMMUNICATION & DIGITAL PROMOTION

Learn how to create engaging visitor experiences through storytelling and tour commentary. Develop skills in delivering briefings, providing excellent customer service, and promoting tourism experiences through social media and digital platforms.



WHO

Year 11	Year 12



FEES

Fees  
\$2250Uniform  
PurchaseExcursions  
\$165  
(incl GST)

DELIVERY

Online:  
18  
MonthsClassroom:  
Terms  
1-3ENTRY  
REQ

Preferable:  
C Grade + for English, Maths, & Sci  
Completed NAPLAN/OLNA



UNIFORM

HSH Polo



!

Important: Excursions are  
assessable. Attendance is vital!



PATH

Cert II in  
Animal CareCert III in  
TourismCert IV TP  
(Marine Conserv)Bachelor of Science  
(Marine Biology or  
Zoology)

UNITS

NATIONALLY RECOGNISED  
TRAINING

- AHCFAU302 Identify fauna in the field
- SITTGDE020 Prepare specialised interpretive content on flora, fauna and landscape
- SITTGDE021 Prepare specialised interpretive content on marine environments
- SITTGDE018 Develop and maintain the general and regional knowledge required by guides
- AHCWRK314 Monitor weather conditions
- SITXWHS005 Participate in safe work practices
- HLTAID013 Provide First Aid in remote or isolated site
- SITTGDE017 Prepare and present tour commentaries or activities
- ACMGEN309 Provide basic animal first aid
- SITXCOM008 Provide a briefing or scripted commentary
- SITXCOM007 Show social and cultural sensitivity
- SITTIND003 Source and use information on the tourism and travel industry
- SITXCCS014 Provide service to customers
- SIRXOSM002 Maintain ethical and professional standards when using social media and online platforms
- SITXCCS010 Provide visitor information

\*Always check university's entry requirements

# ZOOLOGY

2027  
PTCH52606  
  
 Health Science Hub



## UNIVERSITY PATHWAY

Build the academic skills needed for university success. Learn research techniques, study strategies, and scientific writing skills essential for higher education. Our program prepares you for the academic demands of many degrees at leading universities.



## ANIMAL SCIENCE

Learn the fundamentals of animal anatomy and physiology while exploring cell biology and genetics. Develop an understanding of animal evolution, preparing you for further studies in zoology & animal science.



## ANIMAL RESEARCH

Develop understand in animal research and examination techniques while learning to investigate ecological systems. Understand how animals interact with their environments and build skills for scientific analysis.



**Year 12**



**Fees \$2550** + **Uniform Purchase** + **Excursions \$110 (incl GST)**



**Online: 18 Months**      **Classroom: 1-3 Terms**



**Mandatory: C Grade + for English, Maths, & Sci Completed NAPLAN/OLNA**



**HSH Polo**



**Important: Excursions are assessable. Attendance is vital!**



**Cert II in Animal Care**      **Cert III in Tourism**      **Cert IV TP (Zoology)**      **Bachelor of Science (Marine Biology or Zoology)**



- VU23094 Research study options and plan education pathway
- VU23095 Prepare for tertiary reading and writing
- VU23096 Communicate verbally in a further study context
- VU23097 Participate in collaborative learning
- VU23098 Conduct online research for further study
- ACMATE511 Carry out post-mortem examination of a research animal
- ACMGEN314 Identify animal anatomy and physiology for animal care work
- VU23283 Investigate introductory genetics
- VU23281 Investigate cell biology
- VU23284 Investigate ecology

\*Always check university's entry requirements

- \*Does not provide WACE Points for WA Students

# MARINE CONSERVATION

2027  
PTOR52006  
  
 Health Science Hub



## UNIVERSITY PATHWAY

Develop the academic skills needed for university success. Learn research techniques, study strategies, and scientific writing skills essential for higher education. Our program prepares you for the academic demands of many degrees at leading universities.



## ENVIRONMENTAL SCIENCE

Learn to conduct biological surveys and understand climate change impacts on land management. Develop expertise in ecological investigation while building foundational knowledge for environmental conservation.



## MARINE MONITORING

Explore the techniques of intertidal marine monitoring and water quality management in aquaculture. Learn to assess marine environments while understanding the delicate balance of aquatic ecosystems.



**Year 12**



**Fees \$2550** + **Uniform Purchase** + **Excursions \$110 (incl GST)**



**Online: Not Available**    **Classroom: Terms 1-3**



**Mandatory: C Grade + for English, Maths, & Sci Completed NAPLAN/OLNA**



**HSH Polo**



**Important: Excursions are assessable. Attendance is vital!**



**Cert II in Animal Care**    **Cert III in Tourism**    **Cert IV TP (Marine Conserv)**    **Bachelor of Science (Marine Biology or Zoology)**

\*Always check university's entry requirements



- VU23094 Research study options and plan education pathway
- VU23095 Prepare for tertiary reading and writing
- VU23096 Communicate verbally in a further study context
- VU23097 Participate in collaborative learning
- VU23098 Conduct online research for further study
- AHCCFP301 Identify the effects of climate change as a factor in land management
- AHCECR502 Conduct biological surveys
- AHCMAR302 Conduct intertidal marine monitoring
- SFIAQU403 Manage water quality and environmental monitoring in enclosed systems
- VU23284 Investigate ecology



- \*Does not provide WACE Points for WA Students

# PSYCHOLOGY & SOCIAL CARE

# PSYCHOLOGY

## COURSE SELECTION GUIDANCE

### Pathway

This pathway is a recommended progression for students interested in psychology and behavioural science. Students can begin with the Certificate II in Leadership to build confidence, communication and teamwork, then progress into the Certificate III in Community Services to develop strong people skills, professionalism and respectful boundaries - an important foundation for working with individuals and communities. From there, students can continue into the Certificate IV in Tertiary Preparation (Psychology) to strengthen academic communication, research and study strategies in a psychology context, supporting entry into tertiary study.

While this pathway is ideal for building foundational skills in a recommended order, students can enter at any level as long as they meet the entry requirements for the chosen qualification.

### 52879WA Cert II in Leadership

The Certificate II in Leadership (52879WA) helps students build the confidence and people skills behind effective leadership – communication, teamwork, problem solving and self management – in a practical, supportive environment. It is also a strong foundation for students considering people-focused qualifications such as community services, teaching or health.

**This course suits students who** want to grow their confidence in group settings, participate in discussions and activities, want to develop work-ready skills they can use across any pathway, and are willing to engage in group work and reflect on their goals and behaviour.

- **\*Does not provide WACE Points for WA Students**

### CHC32015 Cert III in Community Services

The Certificate III in Community Services (CHC32015) introduces students to people-focused support work, with a strong emphasis on communication, understanding community needs, professionalism and respectful boundaries. Students explore real-world wellbeing themes and develop the interpersonal skills needed to work effectively with individuals and communities.

**This course suits students who** are empathetic and mature, are comfortable with discussion-based learning, are able to engage with sensitive wellbeing topics, and are interested in developing strong people skills for community-focused work.

### 22582VIC Cert IV in Tertiary Preparation

#### Psychology - **\*Does not provide WACE Points for WA Students**

The Certificate IV in Tertiary Preparation (Psychology) is an academic pathway program for students considering further study in psychology and related behavioural sciences. It builds strong skills in communication, research and study strategies using a psychology context to support tertiary-level learning. This course suits students who are motivated, can manage consistent written work and deadlines, engage with regular reading and writing tasks, and handle the independent study expectations of a university-style workload.

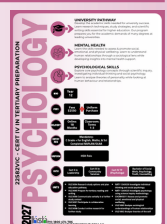
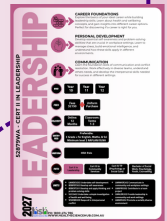

# SOCIAL CARE

## COURSE SELECTION GUIDANCE

### Pathway

This pathway is a recommended progression for students interested in social care and social work. Students can begin with the Certificate II in Leadership to build confidence, communication and teamwork, then progress into the Certificate III in Community Services to develop strong people skills, professionalism and respectful boundaries for working with individuals and communities. From there, students can continue into the Certificate IV in Tertiary Preparation (Social Care) to strengthen academic communication, research and study strategies through a social care lens, supporting entry into tertiary study in social work, community services, and related caring professions.

While this pathway is ideal for building foundational skills in a recommended order, students can enter at any level as long as they meet the entry requirements for the chosen qualification.

### 52879WA Cert II in Leadership

The Certificate II in Leadership (52879WA) helps students build the confidence and people skills behind effective leadership – communication, teamwork, problem solving and self management – in a practical, supportive environment. It is also a strong foundation for students considering people-focused qualifications such as community services, teaching or health.

**This course suits students who** want to grow their confidence in group settings, participate in discussions and activities, want to develop work-ready skills they can use across any pathway, and are willing to engage in group work and reflect on their goals and behaviour.

- **\*Does not provide WACE Points for WA Students**

### CHC32015 Cert III in Community Services

The Certificate III in Community Services (CHC32015) introduces students to people-focused support work, with a strong emphasis on communication, understanding community needs, professionalism and respectful boundaries. Students explore real-world wellbeing themes and develop the interpersonal skills needed to work effectively with individuals and communities.

**This course suits students who** are empathetic and mature, are comfortable with discussion-based learning, are able to engage with sensitive wellbeing topics, and are interested in developing strong people skills for community-focused work.

### 22582VIC Cert IV in Tertiary Preparation

**Social Care** - **\*Does not provide WACE Points for WA Students**

The Certificate IV in Tertiary Preparation (Social Care) is an academic pathway program for students considering further study in social work, community services and other caring professions. It builds strong skills in communication, research and study strategies, using a social care lens to explore how people are supported through life challenges and community needs.

**This course suits students who** are motivated, can manage consistent written work and deadlines, engage with regular reading and writing tasks, and handle the independent study expectations of a university-style workload.

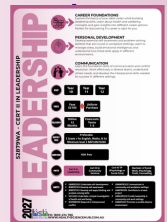

# COMMUNITY & PSYCHOLOGY

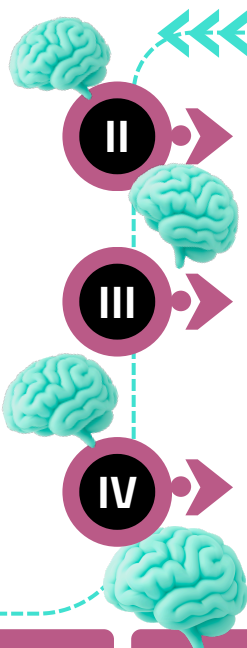

## YOUR CAREER PATHWAY

\*Courses can be done separately, or as a pathway option (unless there is a listed pre-requisite).

### BUILD CONFIDENCE & LEADERSHIP SKILLS

Build confidence while learning how to lead yourself and work with others. Along the way, develop skills in communication, problem-solving, and teamwork, as well as strategies to manage challenges and handle conflict. It's a strong foundation for success in study, work, and life.

### SUPPORT PEOPLE IN YOUR COMMUNITY

Make a difference in your community while building the skills to support others. Develop your ability to communicate, respond to people's needs, and work with diverse groups, while gaining confidence in managing behaviours, supporting mental health, and leading group activities.

### EXPLORE PSYCHOLOGY & HUMAN BEHAVIOUR

Explore how people think, behave, and connect while learning about psychological theories, relationships, and social influences. Build skills in research and analysis, along with the academic foundations needed for university and future study in psychology.



## LEADERSHIP

52879WA - Cert II in Leadership

## COMMUNITY

CHC32015 - Cert III in Community Services

## PSYCHOLOGY

22582VIC - Cert IV in Tertiary Preparation

WHO	Year 10	Year 11	Year 12
FEES	Fees \$2150	Uniform Purchase	
DELIVERY	Online: 12 Months	Classroom: Terms 1-3	
ENTRY REQ	Preferable: C Grade + for English, Maths, & Sci Minimum level 2 NAPLAN/OLNA		
UNIFORM	HSH Polo		

WHO	Year 11	Year 12
FEES	Fees \$2250	Uniform Purchase
DELIVERY	Online: 18 Months	Classroom: Terms 1-3
ENTRY REQ	Preferable: C Grade + for English, Maths, & Sci Completed NAPLAN/OLNA	
UNIFORM	HSH Polo	

WHO	Year 12	
FEES	Fees \$2550	Uniform Purchase
DELIVERY	Online: 18 Months	Classroom: Terms 1-3
ENTRY REQ	Mandatory: C Grade + for English, Maths, & Sci Completed NAPLAN/OLNA	
UNIFORM	HSH Polo	

- \*Does not provide WACE Points for WA Students

- \*Does not provide WACE Points for WA Students

### Future Employment Outcomes:

Disability Support, Youth Worker, Community Support, Aged Care Support

Future Study Pathways:

Bachelor of Psychology, Criminology, Behavioural Science, Neuroscience

FUTURE

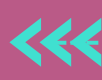

\*Check University Entrance Requirements

# COMMUNITY & SOCIAL CARE

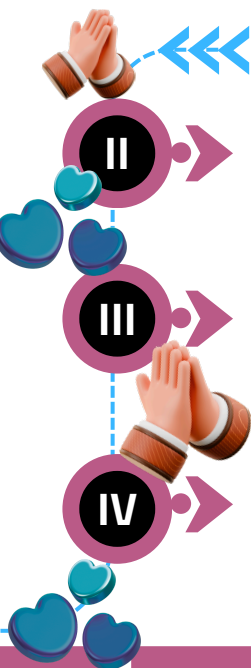

## YOUR CAREER PATHWAY

\*Courses can be done separately, or as a pathway option (unless there is a listed pre-requisite).

### BUILD CONFIDENCE & LEADERSHIP SKILLS

Build confidence while learning how to lead yourself and work with others. Along the way, develop skills in communication, problem-solving, and teamwork, as well as strategies to manage challenges and handle conflict. It's a strong foundation for success in study, work, and life.

### SUPPORT PEOPLE IN YOUR COMMUNITY

Make a difference in your community while building the skills to support others. Develop your ability to communicate, respond to people's needs, and work with diverse groups, while gaining confidence in managing behaviours, supporting mental health, and leading group activities.

### SUPPORT & ADVOCATE FOR OTHERS

Take your skills to the next level by working with people across different stages of life while promoting independence and inclusion. Along the way, develop confidence advocating for others and preparing for future study or careers in the community.



## LEADERSHIP

52879WA - Cert II in Leadership

## COMMUNITY

CHC32015 - Cert III in Community Services

## SOCIAL CARE

22582VIC - Cert IV in Tertiary Preparation

WHO	Year 10	Year 11	Year 12
FEES	Fees \$2150	Uniform Purchase	
DELIVERY	Online: 12 Months	Classroom: Terms 1-3	
ENTRY REQ	Preferable: C Grade + for English, Maths, & Sci Minimum level 2 NAPLAN/OLNA		
UNIFORM	HSH Polo		

WHO	Year 11	Year 12
FEES	Fees \$2250	Uniform Purchase
DELIVERY	Online: 18 Months	Classroom: Terms 1-3
ENTRY REQ	Preferable: C Grade + for English, Maths, & Sci Completed NAPLAN/OLNA	
UNIFORM	HSH Polo	

WHO	Year 12	
FEES	Fees \$2550	Uniform Purchase
DELIVERY	Online: Not Available	Classroom: Terms 1-3
ENTRY REQ	Mandatory: C Grade + for English, Maths, & Sci Completed NAPLAN/OLNA	
UNIFORM	HSH Polo	

- \*Does not provide WACE Points for WA Students

- \*Does not provide WACE Points for WA Students

### Future Employment Outcomes:

Disability Support, Youth Worker, Community Support, Aged Care Support

### Future Study Pathways:

Bachelor of Counselling, Social Work, Youth Work, Community, Disability, Public Health

FUTURE



\*Check University Entrance Requirements

# LEADERSHIP

2027  
RYCH528006



## CAREER FOUNDATIONS

Explore the basics of your ideal career while building leadership skills. Learn about health and wellbeing concepts, and gain insights into different career options. Perfect for discovering if a career is right for you.



## PERSONAL DEVELOPMENT

Develop essential self-awareness and problem-solving abilities that are crucial in workplace settings. Learn to manage stress, build emotional intelligence, and understand how these skills apply in different environments.



## COMMUNICATION

Learn the foundation skills of communication and conflict resolution. Work effectively in diverse teams, understand others needs, and develop the interpersonal skills needed for success in different settings.



WHO

Year  
10

Year  
11

Year  
12



FEES

Fees  
\$2150



Uniform  
Purchase



DELIVERY

Online:  
12  
Months

Classroom:  
Terms  
1-3



ENTRY  
REQ

Preferable:

C Grade + for English, Maths, & Sci  
Minimum level 2 NAPLAN/OLNA



UNIFORM

HSB Polo



PATH

Cert II in  
Leadership

Cert III in  
Community  
Services

Cert IV TP  
(Psychology or  
Social Care)

Bachelor of Social  
Work, Psychology,  
Youth, Counselling

\*Always check university's entry requirements



UNITS



NATIONALLY RECOGNISED  
TRAINING

- LWAVEV202 Undertake self-development
- BSBPEF302 Develop self-awareness
- BSBCRT201 Develop and apply thinking and problem solving skills
- VU22402 Undertake a simple investigation of health and well being
- SISXIND009 Respond to interpersonal conflict
- LWAWOR202 Communicate in community and workplace settings
- LWAPRO202 Contribute to a team project
- LWALDR202 Provide leadership in community and work settings
- LWADIV202 Promote a socially diverse environment

- \*Does not provide WACE Points for WA Students

# COMMUNITY



## CLIENT SUPPORT

Learn to respond effectively to client needs while ensuring that their interests and rights are protected. Develop skills in supporting responsible behaviour & how to advocate for clients in community settings.



## MENTAL HEALTH

Learn to facilitate engaging group activities and support programs while developing skills in mental health awareness. Understand behaviours of concern and how to provide appropriate support for people experiencing mental health challenges.



## PROFESSIONAL PRACTICE

Build essential skills in community development, workplace safety, and communication. Learn to respond appropriately to workplace challenges, provide first aid and maintain safe practices.



Year 11

Year 12



Fees \$2250



Uniform Purchase



Online: 18 Months

Classroom: Terms 1-3



Preferable:  
C Grade + for English, Maths, & Sci  
Completed NAPLAN/OLNA



HSB Polo



Cert II in Leadership

Cert III in Community Services

Cert IV TP (Psychology or Social Care)

Bachelor of Social Work, Psychology, Youth, Counselling

\*Always check university's entry requirements



- CHCCS016 Respond to client needs
- CHCCOM005 Communicate and work in health or community services
- CHCDIV001 Work with diverse people
- HLTWHS002 Follow safe work practices for direct client care
- HLTWHS006 Manage personal stressors in the work environment
- CHCADV001 Facilitate the interests and rights of clients
- CHCCS009 Facilitate responsible behaviour
- CHCCDE003 Work within a community development framework
- CHCGRP001 Support group activities
- CHCMHS001 Work with people with mental health issues
- HLTAID011 Provide First Aid
- CHCCS020 Respond effectively to behaviours of concern

# PSYCHOLOGY

2027



## UNIVERSITY PATHWAY

Develop the academic skills needed for university success. Learn research techniques, study strategies, and scientific writing skills essential for higher education. Our program prepares you for the academic demands of many degrees at leading universities.



## MENTAL HEALTH

Learn the skills needed to assess & promote social, emotional, and physical wellbeing. Learn to understand human relationships through a sociological lens while developing insights into mental health support.



## PSYCHOLOGICAL SKILLS

Explore core psychology concepts through scientific inquiry, investigating individual thinking and social psychology. Learn to analyse theories of personality while looking at human behaviour and relationships.



**Year**  
12



**Fees**  
\$2550



**Uniform**  
Purchase



**Online:**  
18  
Months

**Classroom:**  
Terms  
1-3



**Mandatory:**  
C Grade + for English, Maths, & Sci  
Completed NAPLAN/OLNA



**HSB Polo**



**Cert II in Leadership**

**Cert III in Community Services**

**Cert IV TP (Psychology)**

**Bachelor of Social Work, Psychology, Youth, Counselling**

\*Always check university's entry requirements



- VU23094 Research study options and plan education pathway
- VU23095 Prepare for tertiary reading and writing
- VU23096 Communicate verbally in a further study context
- VU23097 Participate in collaborative learning
- VU23098 Conduct online research for further study
- NAT11240026 Investigate individual thinking and social psychology
- NAT11240025 Investigate psychology using science inquiry methodology
- CHCMHS011 Assess and promote social, emotional and physical wellbeing
- VU21890 Analyse sociological understandings of human relationships
- VU21892 Analyse theories of the self

- \*Does not provide WACE Points for WA Students

# SOCIAL CARE

2027



## UNIVERSITY PATHWAY

Develop the academic skills needed for university success. Learn research techniques, study strategies, and scientific writing skills essential for higher education. Our program prepares you for the academic demands of many degrees at leading universities.



## YOUTH & CHILDREN

Explore the skills needed to work with young people, including identifying and responding to children at risk. Learn to respond to people in need and develop supportive environments that promote wellbeing.



## AGED CARE & DISABILITY

Learn essential skills in supporting people with disability and older adults, and help to advocate for equity and access. Promote and deliver person-centred care that maintains dignity and independence.



**Year 12**



**Fees \$2550** + **Uniform Purchase**



**Online: 18 Months**      **Classroom: Terms 1-3**



**Mandatory: C Grade + for English, Maths, & Sci Completed NAPLAN/OLNA**



**HSH Polo**



**Cert II in Leadership**      **Cert III in Community Services**      **Cert IV TP (Social Care)**      **Bachelor of Social Work, Psychology, Youth, Counselling**

\*Always check university's entry requirements



- VU23094 Research study options and plan education pathway
- VU23095 Prepare for tertiary reading and writing
- VU23096 Communicate verbally in a further study context
- VU23097 Participate in collaborative learning
- VU23098 Conduct online research for further study
- CHCCS004 Assess co-existing needs
- CHCAGE009 Provide services for older people
- CHCMHS008 Promote and facilitate self advocacy
- CHCECE051 Promote equity in access to the service
- CHCPRT026 Support the rights and safety of children and young people

- \*Does not provide WACE Points for WA Students



**TEACHING**

# TEACHING

## COURSE SELECTION GUIDANCE

### Pathway

This pathway is designed for students considering a future in teaching, while still allowing them to follow their interests first. Students are encouraged to begin with a Certificate III in an area they genuinely enjoy, then progress into the Certificate IV in Tertiary Preparation (Teaching & Learning) to build the academic communication, research and study skills needed for tertiary success in an education context. After Year 12, eligible students can continue into the Diploma of Teacher Education Preparation, a post-school program that provides multiple unit credits towards a Murdoch University teaching degree through an agreed pathway credit arrangement.

While this pathway is ideal for building foundational skills in a recommended order, students can enter at any level as long as they meet the entry requirements for the chosen qualification.

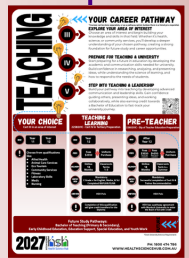

### Certificate III in an Area of Interest

Starting with a Certificate III in their chosen area helps students build real subject knowledge and confidence before moving into teaching-focused study. It also allows them to explore what they might enjoy teaching in the future.

For example, a student aiming to teach Science might choose Certificate III in Laboratory Skills, while a student interested in Health and Physical Education might choose Certificate III in Fitness. This makes the pathway more personalised and motivating, and provides a stronger foundation for the Certificate IV in Tertiary Preparation (Teaching & Learning) and future teaching degrees.



### 22582VIC Cert IV in Tertiary Preparation

#### Teaching & Learning - \*Does not provide WACE Points for WA Students

The Certificate IV in Tertiary Preparation (Teaching & Learning) is an academic pathway program for students considering education and teaching degrees. It builds strong skills in communication, research and study strategies, while exploring teaching and learning concepts to prepare students for the expectations of tertiary study in an education context.

**This course suits students who** are motivated, can manage consistent written work and deadlines, engage with regular reading and writing tasks, and are ready for the independent study expectations of a university-style workload.

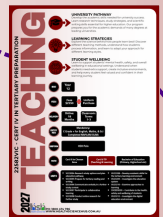

### 22602VIC Diploma of Teacher Education Preparation

The Diploma of Teacher Education Preparation is a post-Year 12 pathway program for students committed to progressing into a teaching degree. It has higher expectations than Certificate IV around independent learning, communication and workload, and includes an agreed pathway credit arrangement with Murdoch University, allowing eligible students to enter the teaching degree with multiple unit credits. It provides a strong bridge between school-based study and the academic expectations of university-level teacher education. This course suits students who are mature and reliable, confident in their teaching goal, able to sustain a consistent workload, and ready to meet professional communication expectations.

**Entry requires successful completion of a Certificate IV. Additional credit transfers apply for students who have completed the Certificate IV in Tertiary Preparation (Teaching & Learning).**

# TEACHING

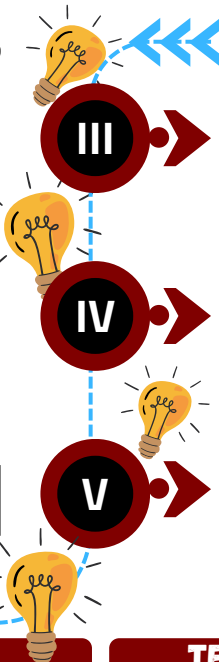

## YOUR CAREER PATHWAY

\*Courses can be done separately, or as a pathway option (unless there is a listed pre-requisite).

### EXPLORE YOUR AREA OF INTEREST

Choose an area of interest and begin building your knowledge and skills in that field. Whether it's health, science, or community services, you'll develop a deeper understanding of your chosen pathway, creating a strong foundation for future study and career opportunities.

### PREPARE FOR TEACHING & UNIVERSITY

Start preparing for a future in education by developing the academic and communication skills needed for university. Build confidence in researching, analysing, and presenting ideas, while understanding the science of learning, and how to respond to the needs of students.

### STEP INTO TEACHING & LEADERSHIP

Build your pathway into teaching by developing advanced communication and leadership skills. Gain confidence guiding others, presenting ideas, and working collaboratively, while also earning credit towards a Bachelor of Education to fast-track your university journey.



## YOUR CHOICE

Cert III in an area of interest

## TEACHING & LEARNING

22582VIC - Cert IV in Tertiary Preparation

## PRE-TEACHER

22602VIC - Dip of Teacher Education Preparation

WHO	Year 11	Year 12
-----	---------	---------

WHO	Year 12
-----	---------

WHO	After Year 12
-----	---------------

**Choose from qualifications like:**

- Allied Health
- Animal Care Services
- Eco Tourism
- Community Services
- Fitness
- Laboratory Skills
- Medic
- Nursing

FEES	Fees \$2550	+	Uniform Purchase
------	-------------	---	------------------

FEES	Fees <sup>OR</sup> \$3550 <small>Cert IV T&amp;L completion</small>	+	Fees \$4550 <small>Other Cert IV completion</small>	+	Uniform Purchase
------	---	---	---	---	------------------

DELIVERY	Online: 18 Months	Classroom: Terms 1-3
----------	-------------------	----------------------

DELIVERY	Online: 18 Months	Classroom: Term 4 + Summer
----------	-------------------	----------------------------

ENTRY REQ	Mandatory: C Grade + for English, Maths, & Sci Completed NAPLAN/OLNA
-----------	--

ENTRY REQ	Mandatory: Successful completion of Cert IV & Trainer Recommendation
-----------	--

UNIFORM	HSH Polo
---------	----------

UNIFORM	HSH Polo
---------	----------

**!** Completion of this qualification will give credit transfers for the Diploma

**!** HSH has a pathway agreement with Murdoch University to enter the Bach of Ed with credit

- \*Does not provide WACE Points for WA Students

### Future Study Pathways:

Bachelor of Teaching (Primary & Secondary),  
Early Childhood Education, Education Support, Special Education, and Youth Work



22582VIC - CERT IV IN TERTIARY PREPARATION

# TEACHING

2027  
RTO# 52006



## UNIVERSITY PATHWAY

Develop the academic skills needed for university success. Learn research techniques, study strategies, and scientific writing skills essential for higher education. Our program prepares you for the academic demands of many degrees at leading universities.



## LEARNING STRATEGIES

Explore the science behind how people learn best! Discover different teaching methods, understand how students process information, and learn to adapt your approach for different learning styles.



## STUDENT WELLBEING

Learn to support students' mental health, safety, and overall wellbeing in educational settings. Understand when students need extra support, create inclusive environments, and help every student feel valued and confident in their learning journey.



Year 12



Fees \$2550



Uniform Purchase



Online: 18 Months

Classroom: Terms 1-3



Mandatory: C Grade + for English, Maths, & Sci Completed NAPLAN/OLNA



HSB Polo



Cert III in Chosen Area

Cert IV TP (Teaching & Learning)

Bachelor of Education (Primary, Highschool etc)

\*Always check university's entry requirements



- VU23094 Research study options and plan education pathway
- VU23095 Prepare for tertiary reading and writing
- VU23096 Communicate verbally in a further study context
- VU23097 Participate in collaborative learning
- VU23098 Conduct online research for further study
- VU23208 – Develop academic skills for the tertiary learning environment
- VU23209 – Investigate the education system
- VU23210 – Examine approaches to learning
- CHCEDS059 – Contribute to the health, safety and wellbeing of students
- VU23212 – Investigate the digital education environment

- \*Does not provide WACE Points for WA Students

PH: 1800 474 786  
WWW.HEALTHSCIENCEHUB.COM.AU

**FITNESS,  
SPORT &  
NUTRITION**

# FITNESS

## COURSE SELECTION GUIDANCE

### Pathway

This pathway is a recommended progression for students who want a clear, industry-aligned route into fitness. Students begin with the Certificate III in Fitness to build foundation skills and qualify as a Group Fitness Instructor and Gym Instructor, then progress into the Certificate IV in Fitness to develop advanced coaching and program design skills to work toward becoming a Personal Trainer.

As the pathway is designed to build skills step by step, **students must complete the Certificate III in Fitness to meet the entry requirements for the Certificate IV in Fitness.**



### SIS30321 Cert III in Fitness

The Certificate III in Fitness (SIS30321) is a practical, hands-on course for students who love exercise and want a real pathway into the fitness industry, with the key outcome of qualifying as a Group Fitness Instructor and Gym Instructor.

Students build foundation knowledge in training principles, safe exercise instruction and working with clients, while developing the confidence and communication skills needed to lead others in a professional setting. Although the course is highly practical, students also complete theory and written assessment tasks, so regular weekly effort is essential.

**This course suits students who** are motivated, comfortable meeting new people, confident working in teams, willing to verbally instruct others during practical sessions, and able to commit to consistent attendance and active participation.



### SIS40221 Cert IV in Fitness

The Certificate IV in Fitness (SIS40221) is a higher-level, career-focused course for students who want to become Personal Trainers, building advanced skills in program design, client screening and coaching, behaviour change and professional communication.

Compared with the Certificate III, students are expected to work more independently, take greater responsibility for their learning, and demonstrate a higher standard of professionalism when communicating and leading others in practical settings. The course includes a strong practical component, alongside theory and written assessments, so students need to manage deadlines and maintain a consistent workload across the program.

**This course suits students who** are organised and reliable, confident leading others, serious about turning fitness into a future career pathway, and ready to meet the expectations of independent learning and professional communication.



**Entry requires successful completion of the Certificate III in Fitness.**

# SPORT & NUTRITION

## COURSE SELECTION GUIDANCE

### Pathway

This pathway is ideal for students who love fitness and want to keep their options open for further study in sport, nutrition and health. Students begin with the Certificate III in Fitness to build practical industry skills and confidence in exercise instruction, then progress into the Certificate IV in Tertiary Preparation (Sport and Nutrition) to strengthen academic communication, research and study strategies within sport and nutrition contexts.

It is a strong option for students aiming for university pathways in sport science, nutrition and related health degrees, and suits motivated students who can manage consistent written work, deadlines and independent study expectations.



### SIS30321 Cert III in Fitness

The Certificate III in Fitness (SIS30321) is a practical, hands-on course for students who love exercise and want a real pathway into the fitness industry, with the key outcome of qualifying as a Group Fitness Instructor and Gym Instructor.

Students build foundation knowledge in training principles, safe exercise instruction and working with clients, while developing the confidence and communication skills needed to lead others in a professional setting. Although the course is highly practical, students also complete theory and written assessment tasks, so regular weekly effort is essential.

**This course suits students who** are motivated, comfortable meeting new people, confident working in teams, willing to verbally instruct others during practical sessions, and able to commit to consistent attendance and active participation.



### 22582VIC Cert IV in Tertiary Preparation

#### Sport & Nutrition - \*Does not provide WACE Points for WA Students

The Certificate IV in Tertiary Preparation (Sport and Nutrition) is an academic pathway program for students aiming for further study in sport science, nutrition, and other related health degrees. It builds strong academic skills in communication, research and study strategies, using sport and nutrition contexts to develop tertiary-ready thinking and study habits.

**This course suits students who** are motivated and curious about performance and wellbeing, can manage consistent written work and deadlines, engage with regular reading and writing tasks, and are ready for the independent study expectations of a university-style workload.



# FITNESS

## YOUR CAREER PATHWAY

\*Courses can be done separately, or as a pathway option (unless there is a listed pre-requisite).

### GETTING STARTED IN THE FITNESS INDUSTRY

Start your journey in the fitness industry by learning how to train, coach, and support others. Build skills in running group sessions, designing workouts, and completing fitness assessments, while gaining confidence working in a real gym environment.

### STEP INTO PERSONAL TRAINING

Step up your fitness journey by learning how to create personalised programs and support clients in achieving their goals. Build confidence working one-on-one, improving performance, and understanding how to turn your skills into a career in the fitness industry.



## GROUP FITNESS

SIS30321 - Cert III in Fitness

## PERSONAL TRAINER

SIS40221 - Cert IV in Fitness

<b>WHO</b>	<b>Year 11</b>	<b>Year 12</b>	
<b>FEES</b>	<b>Fees \$2250</b>	<b>Uniform Purchase</b>	<b>Gym Access \$110 (incl GST)</b>
<b>DELIVERY</b>	<b>Online: Not Available</b>	<b>Classroom: Terms 1-3</b>	
<b>ENTRY REQ</b>	<b>Preferable: C Grade + for English, Maths &amp; Science Completed NAPLAN/OLNA</b>		
<b>UNIFORM</b>	<b>HSH Polo &amp; Fitness T-shirt</b>		
<b>!</b>	<b>Important: Lots of practical assessments - attendance is vital!</b>		

<b>WHO</b>	<b>Year 12</b>	<b>Pre-requisite Course Requirement: Cert III Fitness</b>		
<b>FEES</b>	<b>Fees \$2550</b>	<b>Uniform Purchase</b>	<b>Gym Access \$110 (incl GST)</b>	<b>Gym App \$110 (incl GST)</b>
<b>DELIVERY</b>	<b>Online: Not Available</b>	<b>Classroom: Terms 1-4</b>	<b>Summer Series</b>	
<b>ENTRY REQ</b>	<b>Mandatory: C Grade + for English, Maths &amp; Science Completed NAPLAN/OLNA</b>		<b>Completed Cert III Fit</b>	
<b>UNIFORM</b>	<b>HSH Polo &amp; Fitness T-shirt</b>			
<b>!</b>	<b>Important: Lots of practical assessments - attendance is vital!</b>			

Future Employment Pathways:

Group Fitness Instructor (Cert III), Personal Trainer (Cert IV)

Future Study Pathways:

Bachelor of Exercise Science, Sport Science, Physiotherapy, Sports Coaching, Health Science

FUTURE



\*Check University Entrance Requirements

# SPORT & NUTRITION



## YOUR CAREER PATHWAY

\*Courses can be done separately, or as a pathway option (unless there is a listed pre-requisite).

### GETTING STARTED IN THE FITNESS INDUSTRY

Start your journey in the fitness industry by learning how to train, coach, and support others. Build skills in running group sessions, designing workouts, and completing fitness assessments, while gaining confidence working in a real gym environment.

### EXPLORE SPORT, NUTRITION & HEALTH

Develop a stronger understanding of sport, nutrition, and how the body works during training. Learn about anatomy, performance, and health while building the skills to support active lifestyles and share accurate information. It also sets you up for further study in sport, health, and related pathways.

## GROUP FITNESS

SIS30321 - Cert III in Fitness

## SPORT & NUTRITION

22582VIC - Cert IV in Tertiary Preparation

<b>WHO</b>	<b>Year 11</b>	<b>Year 12</b>	
<b>FEES</b>	<b>Fees \$2250</b>	<b>Uniform Purchase</b>	<b>Gym Access \$110 (incl GST)</b>
<b>DELIVERY</b>	<b>Online: Not Available</b>	<b>Classroom: Terms 1-3</b>	
<b>ENTRY REQ</b>	<b>Preferable: C Grade + for English, Maths &amp; Science Completed NAPLAN/OLNA</b>		
<b>UNIFORM</b>	<b>HSH Polo &amp; Fitness T-shirt</b>		
<b>!</b>	<b>Important: Lots of practical assessments - attendance is vital!</b>		

<b>WHO</b>	<b>Year 12</b>	
<b>FEES</b>	<b>Fees \$2550</b>	<b>Uniform Purchase</b>
<b>DELIVERY</b>	<b>Online: 18 Months</b>	<b>Classroom: Terms 1-3</b>
<b>ENTRY REQ</b>	<b>Mandatory: C Grade + for English, Maths &amp; Science Completed NAPLAN/OLNA</b>	
<b>UNIFORM</b>	<b>HSH Polo</b>	

- \*Does not provide WACE Points for WA Students

**Future Employment Pathways:**  
Group Fitness Instructor (Cert III)

**Future Study Pathways:**  
Bachelor of Exercise Science, Sport Science, Nutrition, Sports Coaching, Health Science

**FUTURE**

\*Check University Entrance Requirements

# FITNESS III



## EXERCISE DESIGN

Develop the fundamentals of gym-based and group exercise programming using essential anatomy and physiology knowledge. Learn to conduct pre-exercise screening, fitness assessments, and design safe, effective workouts for both individuals and groups.



## PROFESSIONAL PRACTICE

Develop skills in organising work priorities, and maintaining workplace safety. Learn to conduct manual tasks safely while delivering professional fitness services in the gym.



## BUSINESS SKILLS

Build essential skills in client communication, retail sales, and healthy eating guidance. Learn to create business presence while developing the customer service expertise needed for success in the fitness industry.



WHO

Year  
11

Year  
12



FEES

Fees  
\$2250

Uniform  
Purchase

Gym Access  
\$110  
(incl GST)



DELIVERY

Online:  
Not  
Available

Classroom:  
Terms  
1-3



ENTRY  
REQ

Preferable:  
C Grade + for English, Maths, & Sci  
Completed NAPLAN/OLNA



UNIFORM

HSH Polo & Fitness T-shirt



Important: Lots of practical  
assessments - attendance is vital!



PATH

Cert III in Fitness

Cert IV in Fitness  
OR Cert IV TP  
(Sport & Nutrition)

Bachelor of Exercise Science,  
Sport Science, Physiotherapy,  
Sports Coaching, Health Science

\*Always check university's entry requirements



UNITS



NATIONALLY RECOGNISED  
TRAINING

- BSBOPS304 Deliver and monitor a service to customers
- BSBPEF301 Organise personal work priorities
- HLTAID011 Provide First Aid
- HLTWHS001 Participate in workplace health and safety
- SISFFIT032 Complete pre-exercise screening and service orientation
- SISFFIT033 Complete client fitness assessments
- SISFFIT035 Plan group exercise sessions
- SISFFIT036 Instruct group exercise sessions
- SISFFIT040 Develop and instruct gym-based exercise programs for individual clients
- SISFFIT047 Use anatomy and physiology knowledge to support safe and effective exercise
- SISFFIT052 Provide healthy eating information
- BSBTEC301 Design and produce business documents
- HLTWHS005 Conduct manual tasks safely
- SIRXSL5001 Sell to the retail customer
- HLTAID009 Provide cardiopulmonary resuscitation

# FITNESSES IV

2027  
RTOH52006



## PROGRAM DESIGN

Explore how to create personalised exercise programs for diverse clients including adolescents, older adults, athletes & people with disability. Learn to develop targeted strength and conditioning programs & incorporate exercise science principles.



## CLIENT CARE

Develop expertise in managing client relationships and supporting positive behaviour change. Learn to guide healthy eating choices, and understand lifespan development to help achieve optimal results.



## BUSINESS DEVELOPMENT

Build essential business skills including digital marketing, proposal development, and business venture planning. Learn to establish and grow your fitness business utilising current tech.



Year  
12

Pre-requisite Course  
Requirement:  
Cert III Fitness



Fees  
\$2550

Uniform  
Purchase

Gym Access  
\$110  
(incl GST)

Gym App  
\$110  
(incl GST)



Online:  
Not  
Available

Classroom:  
Terms  
1-4



Mandatory:  
C Grade + for English, Maths, & Sci  
Completed NAPLAN/OLNA



HSH Polo & Fitness T-shirt



Important: Lots of practical  
assessments - attendance is vital!



Cert III in Fitness

Cert IV in Fitness

Bachelor of Exercise Science,  
Sport Science, Physiotherapy,  
Sports Coaching, Health Science

\*Always check university's entry requirements



- CHCCOM006 Establish and manage client relationships
- SISFFIT041 Develop personalised exercise programs
- SISFFIT042 Instruct personalised exercise sessions
- SISFFIT043 Develop and instruct personalised exercise programs for body composition goals
- SISFFIT044 Develop and instruct personalised exercise programs for older clients
- SISFFIT045 Develop and instruct personalised exercise programs for adolescent clients
- SISFFIT049 Use exercise science principles in fitness instruction
- SISFFIT050 Support exercise behaviour change
- SISFFIT051 Establish and maintain professional practice for fitness instruction
- SISFFIT053 Support healthy eating for individual fitness clients
- SISXCAI009 Instruct strength and conditioning techniques
- SISXCAI010 Develop strength and conditioning programs
- BSBEBS302 Develop and present business proposals
- BSBEBS404 Market new business ventures
- CHCLAH005 Incorporate lifespan development and sociological concepts into leisure and health programming
- SISXDIS002 Plan and conduct disability programs
- SIRXOSM003 Use social media and online tools

22582VIC - CERT IV IN TERTIARY PREPARATION

# SPORT & NUTRITION

2027  
RTO# 52606



## UNIVERSITY PATHWAY

Develop the academic skills needed for university success. Learn research techniques, study strategies, and scientific writing skills essential for higher education. Our program prepares you for the academic demands of many degrees at leading universities.



## NUTRITION & WELLBEING

Learn how to interpret nutrition and dietary information while investigating health and wellbeing concepts. Strengthen your understanding of the crucial relationship between nutrition, exercise, and outcomes.



## EXERCISE SCIENCE

Explore human anatomy and physiology while learning to plan effective recreation programs. Develop an understanding of how the body works during exercise and the principles of safe practice, including anti-doping policies.



**Year 12**



**Fees \$2550**



**Uniform Purchase**



**Online: 18 months**

**Classroom: Terms 1-3**



**Mandatory: C Grade + for English, Maths, & Sci Completed NAPLAN/OLNA**



**HSH Polo**



**Cert III in Fitness**

**Cert IV in Tertiary Prep (Sport & Nutrition)**

**Bachelor of Exercise Science, Sport Science, Physiotherapy, Sports Coaching, Health Science**

\*Always check university's entry requirements



- VU23094 Research study options and plan education pathway
- VU23095 Prepare for tertiary reading and writing
- VU23096 Communicate verbally in a further study context
- VU23097 Participate in collaborative learning
- VU23098 Conduct online research for further study
- SISXPLD003 Plan recreation programs
- HLTHPS010 Interpret and use information about nutrition and diet
- SSSSC0008 Apply anti-doping policies
- CHCEDU008 Share health information
- VU23282 Investigate anatomy and physiology

- \*Does not provide WACE Points for WA Students

PH: 1800 474 786  
WWW.HEALTHSCIENCEHUB.COM.AU

**LAB &  
FORENSICS**

# LABORATORY

## COURSE SELECTION GUIDANCE

### Pathway

This pathway is recommended for students interested in science-based careers and further study in forensics. Students can begin with the Certificate II in Sampling and Measurement to build confidence with safe laboratory procedures and accurate recording, then progress to the Certificate III in Laboratory Skills to strengthen technical capability with equipment, quality standards, and scientific reporting. The Certificate IV in Tertiary Preparation (Forensics) then develops research skills, academic communication, and study strategies in a forensics context to support tertiary entry.

As practical assessments and excursions are a key part of the laboratory qualifications, this pathway best suits students who are reliable with weekly attendance and ready for high expectations around accuracy and safety.

While this pathway is recommended for building foundational skills, students can enter at any level provided they meet the entry requirements for the chosen qualification.

### MSL20122 Cert II in Sampling & Measurement

The Certificate II in Sampling and Measurement (MSL20122) is a practical introduction to laboratory-style work for students who enjoy science and learning by doing. Students build foundation skills in taking samples, making measurements, following procedures and recording results accurately, with a strong focus on safety and attention to detail.

**This course suits students who** are curious and detail-oriented, enjoy hands-on tasks, can follow structured procedures carefully, and are able to record information clearly and accurately.

### SIS30321 Cert III in Laboratory Skills



The Certificate III in Laboratory Skills (MSL30122) is a hands-on course for students who want a strong pathway into laboratory and science-based careers. Students develop practical skills in using laboratory equipment, following standard procedures, maintaining safety and quality standards, and recording results accurately in a professional way. The course carries higher expectations around accuracy, safety and documentation, and includes multiple excursions to the Harry Perkins Medical Research Facility for scheduled practical assessments, making reliable attendance essential.

**This course suits students who** are organised and reliable, comfortable with structured practical work and scientific reporting, and have a reasonable foundation in maths and science.

### 22582VIC Cert IV in Tertiary Preparation

#### Forensics - \*Does not provide WACE Points for WA Students

The Certificate IV in Tertiary Preparation (Forensics) is an academic pathway program for students considering further study in forensic science and related university degrees. It builds strong academic skills in communication, research and study strategies, using a forensics context to develop critical thinking and tertiary-ready study habits.

**This course suits students who** are curious and motivated, can manage consistent written work and deadlines, engage with regular reading and writing tasks, and are ready for the independent study expectations of a university-style workload.

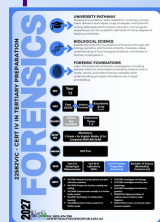
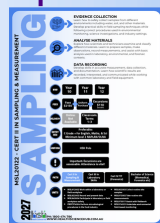

# LABORATORY & FORENSICS

## YOUR CAREER PATHWAY

\*Courses can be done separately, or as a pathway option (unless there is a listed pre-requisite).  
**START YOUR SCIENCE JOURNEY**

Explore the world of science and investigation by learning how to collect samples, record data, and examine different materials. Build hands-on skills used in environmental, laboratory, and forensic settings.

### BUILD REAL LAB & ANALYSIS SKILLS

Develop your lab skills by working with equipment, preparing samples, and analysing results. Gain experience interpreting data and following real industry procedures, while building confidence for future work in science environments.

### PATHWAY TO FORENSICS & UNIVERSITY

Explore forensic science, biology, and how evidence is used in investigations. Gain a deeper understanding of how science applies to real-world and legal settings, while building the academic skills needed for university.



## SAMPLING

MSL20122 - Cert II in Sampling & Measurement

## LAB SKILLS

MSL30122 - Cert III in Laboratory Skills

## FORENSICS

22582VIC - Cert IV in Tertiary Preparation

<b>WHO</b>	Year 10	Year 11	Year 12
<b>FEES</b>	Fees \$2150	Uniform Purchase	Excursions \$110 (incl GST)
<b>DELIVERY</b>	Online: Not Available	Classroom: Terms 1-3	
<b>ENTRY REQ</b>	Preferable: C Grade + for English, Maths, & Sci Minimum level 2 NAPLAN/OLNA		
<b>UNIFORM</b>	HSH Polo		
<b>!</b>	Important: Excursions & in-class practicals are assessable. Attendance is vital!		

<b>WHO</b>	Year 11	Year 12	
<b>FEES</b>	Fees \$2250	Uniform Purchase	Excursions \$165 (incl GST)
<b>DELIVERY</b>	Online: Not Available	Classroom: Terms 1-3	
<b>ENTRY REQ</b>	Preferable: C Grade + for English, Maths, & Sci Completed NAPLAN/OLNA		
<b>UNIFORM</b>	HSH Polo & Lab Coat		
<b>!</b>	Important: Excursions & in-class practicals are assessable. Attendance is vital!		

<b>WHO</b>	Year 12		
<b>FEES</b>	Fees \$2550	Uniform Purchase	Excursions \$110 (incl GST)
<b>DELIVERY</b>	Online: Not Available	Classroom: Terms 1-3	
<b>ENTRY REQ</b>	Mandatory: C Grade + for English, Maths, & Sci Completed NAPLAN/OLNA		
<b>UNIFORM</b>	HSH Polo		
<b>!</b>	Important: Excursions & in-class practicals are assessable. Attendance is vital!		

\*Does not provide WACE Points for WA Students

### Future Employment Outcomes:

Laboratory Assistant, Field Sampling Officer, Environmental Technician

### Future Study Pathways:

Bachelor of Laboratory Science, Biomedical Science, Environmental Science, Forensic Science, Toxicology

FUTURE

# SAMPLING

# 2027



## EVIDENCE COLLECTION

Learn how to safely collect samples from different environments including water, soil, and other materials. Develop practical skills in field sampling techniques while following correct procedures used in environmental monitoring, science investigations, and industry settings.



## ANALYSE MATERIALS

Explore how scientists and technicians examine and classify different materials. Learn to prepare samples, make observations, record measurements, and assist with basic analysis used in laboratory, environmental, and forensic contexts.



## DATA RECORDING

Develop skills in accurate measurement, data collection, and documentation. Learn how scientific results are recorded, interpreted, and communicated while working with common laboratory and field equipment.



Year  
10

Year  
11

Year  
12



Fees  
\$2150

Uniform  
Purchase

Excursions  
\$110  
(incl GST)



Online:  
Not  
Available

Classroom:  
Terms  
1-3



Preferable:  
C Grade + for English, Maths, & Sci  
Minimum level 2 NAPLAN/OLNA



HSH Polo



Important: Excursions are assessable. Attendance is vital!



Cert II in  
Sampling &  
Measurement

Cert III in  
Laboratory  
Skills

Cert IV Tertiary  
Preparation  
(Forensics)

Bachelor of Science  
(Biomedical,  
Forensics etc)

\*Always check university's entry requirements



- MSL912002 Work within a laboratory or field workplace
- MSL922002 Record and present data
- MSL943004 Participate in laboratory or field workplace safety
- FBPFST4004 Perform microbiological procedures in the food industry

- MSL952003 Collect routine site samples
- MSL972002 Take routine site measurements
- MSL973017 Assist with fieldwork
- MSL974022 Undertake environmental field-based monitoring

# LABORATORY



## LABORATORY TECHNIQUES

Explore essential lab skills including microscopic examination, culture media prep, and scientific testing. Learn to prepare working solutions and perform basic tests while capturing professional scientific images.



## LABORATORY PRACTICE

Build crucial laboratory safety skills including cross-contamination prevention & workplace maintenance. Learn to plan and conduct laboratory work while developing the communication skills needed for success.



## SCIENTIFIC DATA

Develop skills in processing and interpreting scientific data while maintaining quality standards. Learn to record and present findings professionally, ensuring your work meets industry standards for accuracy and reliability.



Year  
11

Year  
12



Fees  
\$2250

Uniform  
Purchase

Excursions  
\$165  
(incl GST)



Online:  
Not  
Available

Classroom:  
Terms  
1-3



Preferable:  
C Grade + for English, Maths, & Sci  
Completed NAPLAN/OLNA



HSH Polo & HSH Lab Coat



Important: Excursions are assessable. Attendance is vital!



Cert II in  
Sampling &  
Measurement

Cert III in  
Laboratory  
Skills

Cert IV Tertiary  
Preparation  
(Forensics)

Bachelor of Science  
(Biomedical,  
Forensics etc)



NATIONALLY RECOGNISED  
TRAINING

- \*Always check university's entry requirements
- B5BCMM211 Apply communication skills
  - MSL913004 Plan and conduct laboratory/field work
  - MSL922002 Record and present data
  - MSL933009 Contribute to the achievement of quality objectives
  - MSL943004 Participate in laboratory or field workplace safety
  - MSL924005 Process and interpret data
  - MSL933005 Maintain the laboratory/field workplace fit for purpose
  - MSL973015 Prepare culture media
  - MSL973025 Perform basic tests
  - MSL973026 Prepare working solutions
  - MSL973027 Perform techniques that prevent cross-contamination
  - MSL973028 Perform microscopic examination
  - MSL974023 Capture and manage scientific images

# FORENSICS

2027  
PTCH52006  
  
 Health Science Hub



## UNIVERSITY PATHWAY

Develop the academic skills needed for university success. Learn research techniques, study strategies, and scientific writing skills essential for higher education. Our program prepares you for the academic demands of many degrees at leading universities.



## BIOLOGICAL SCIENCE

Explore the scientific foundations of forensics through cell biology, genetics, and human anatomy. Develop a deep understanding of how biological evidence contributes to forensic investigations.



## FORENSIC FOUNDATIONS

Learn the essentials of forensic investigation including sample collection and evidence handling. Explore how to locate, record, and collect forensic samples while understanding principles of evidence law in legal proceedings.



**Year  
12**



**Fees  
\$2550**

**Uniform  
Purchase**

**Excursions  
\$110  
(incl GST)**



**Online:  
Not  
Available**

**Classroom:  
Terms  
1-3**



**Mandatory:  
C Grade + for English, Maths, & Sci  
Completed NAPLAN/OLNA**



**HSB Polo**



**Cert II in  
Sampling &  
Measurement**

**Cert III in  
Laboratory  
Skills**

**Cert IV Tertiary  
Preparation  
(Forensics)**

**Bachelor of Science  
(Biomedical,  
Forensics etc)**

\*Always check university's entry requirements



- VU23094 Research study options and plan education pathway
- VU23095 Prepare for tertiary reading and writing
- VU23096 Communicate verbally in a further study context
- VU23097 Participate in collaborative learning
- VU23098 Conduct online research for further study

- VU23281 Investigate cell biology
- VU23282 Investigate anatomy and physiology
- VU23283 Investigate introductory genetics
- BSBLEG524 Apply principles of evidence law in matters under litigation
- MSL975052 Locate, record and collect forensic samples

- \*Does not provide WACE Points for WA Students

**MEDIC**

# MEDIC

## COURSE SELECTION GUIDANCE

### Pathway

This pathway is recommended for students interested in hands-on healthcare and emergency-style learning, with strong links to real event medic experiences. Students begin with the Certificate III in Basic Health Care to build foundational clinical skills, professionalism and confidence in practical scenarios, then progress into the Certificate IV in Health Care for more advanced practice and increased workplace responsibility.

Work placement is a key part of both programs and is completed with our medic event management partners during weekends, evenings and school holidays, so this pathway best suits reliable students who can commit to attendance and out-of-hours placement shifts.

For both courses, students will need to purchase a **Medic Kit** through our website, which includes PPE, medic resources and clinical assessment equipment (such as a stethoscope and blood pressure cuff). These items are used throughout the course for practical assessments and can be kept for future career experiences.

**Entry into the Certificate IV in Health Care requires successful completion of an approved Certificate III pathway qualification.**

## HLT31220 Cert III in Basic Health Care

The Certificate III in Basic Health Care (HLT31220) is an introductory medic-focused program for students interested in healthcare and emergency-style learning. Students build foundational clinical skills, develop professionalism and confidence in practical scenarios, and learn to communicate respectfully in real-world health contexts. The course includes regular practical assessment in the classroom, so weekly attendance is essential. Students are also encouraged to complete a minimum of 10 hours of work placement with our medic event management partners, undertaken during weekends, evenings and school holidays.

**This course suits students who** are reliable, calm under pressure, comfortable with hands-on health content, and able to communicate respectfully in practical scenarios.

## HLT41120 Cert IV in Health Care

The Certificate IV in Health Care (HLT41120) is an advanced medic-focused program for students who are serious about a healthcare pathway and ready to meet higher expectations around professional practice and communication. It is particularly suited to students who have already completed one of our Certificate III medical-focused programs and are prepared for more advanced clinical skills, workplace responsibility and independent learning. Students are required to complete a minimum of 80 hours of work placement with our medic event management partners, undertaken during weekends, evenings and school holidays, and must also attend a full-weekend orientation training course at the end of Term 1. Weekly attendance is essential due to regular practical assessment.

**This course suits students who** are organised and mature, committed to a healthcare pathway, able to meet workplace-style expectations, and ready for the responsibility of out-of-hours placement and professional communication.

**Entry requires successful completion of Certificate III in Health Services Assistance, Certificate III in Basic Health Care, or Certificate III in Allied Health Assistance.**

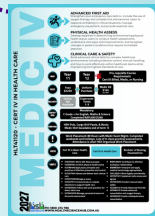
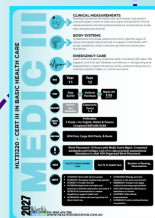
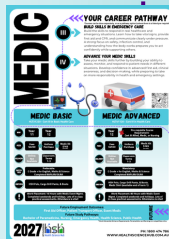

# MEDIC

## YOUR CAREER PATHWAY

\*Courses can be done separately, or as a pathway option (unless there is a listed pre-requisite).

### BUILD SKILLS IN EMERGENCY CARE

Build the skills to respond in real healthcare and emergency situations. Learn how to take vital signs, provide first aid and CPR, and communicate clearly under pressure. A strong focus on safety, infection control, and understanding how the body works prepares you to act confidently while supporting others.

### ADVANCE YOUR MEDIC SKILLS

Take your medic skills further by building your ability to assess, monitor, and respond to patient needs in different situations. Develop confidence in advanced first aid, clinical awareness, and decision-making, while preparing to take on more responsibility in health and emergency settings.



## MEDIC BASIC

HLT31220 - Cert III in Basic Health Care

## MEDIC ADVANCED

HLT41120 - Cert IV in Health Care

<b>WHO</b>	Year 11	Year 12
<b>FEES</b>	Fees \$2250	Uniform Purchase + Medic Kit \$165 (incl GST)
<b>DELIVERY</b>	Online: Not Available	Classroom: Terms 1-3
<b>ENTRY REQ</b>	Preferable: C Grade + for English, Maths & Science Completed NAPLAN/OLNA	
<b>UNIFORM</b>	HSH Polo, Cargo Drill Pants, & Boots	
<b>!</b>	Work Placement: 10 Hours with Medic Event Mgmt. Completed weekends and holidays. Lots of in class practical assessments. Attendance is vital!	

<b>WHO</b>	Year 12	Pre-requisite Course Requirement: Cert III Allied, Medic, or Nursing
<b>FEES</b>	Fees \$2550	Uniform Purchase + Medic Kit \$165 (incl GST)
<b>DELIVERY</b>	Online: Not Available	Classroom: Terms 1-3
<b>ENTRY REQ</b>	Mandatory: C Grade + for English, Maths & Science Completed NAPLAN/OLNA	
<b>UNIFORM</b>	HSH Polo, Cargo Drill Pants, & Boots. Medic Shirt (available end of term 1)	
<b>!</b>	Work Placement: 80 Hours with Medic Event Mgmt. Completed weekends and holidays. Lots of in class practical assessments. Attendance is vital!	

### Future Employment Outcomes:

First Aid Officer, Patient Transport Officer, Event Medic

### Future Study Pathways:

Bachelor of Paramedicine, Nursing, Emergency Health, Health Science, Public Health

**FUTURE**

# MEDICAL



## CLINICAL MEASUREMENTS

Develop fundamental healthcare techniques and patient care principles. Learn to take vital signs and perform clinical measurements including blood pressure, temperature, pulse rate, and glucose testing.



## BODY SYSTEMS

Understand how body systems function, identify signs of injury, and apply safe practices to support individuals with acute conditions while maintaining infection prevention standards.



## EMERGENCY CARE

Learn vital emergency response skills including CPR, basic life support, and first aid. Develop confidence in recognising and responding to urgent situations while understanding how to maintain patient safety in critical moments.



**Year**  
**11**

**Year**  
**12**



**Fees**  
**\$2250**



**Uniform**  
**Purchase**

**Medic Kit**  
**\$165**  
(incl GST)



**Online:**  
**Not Available**

**Classroom:**  
**Terms**  
**1-3**



**Preferable:**  
**C Grade + for English, Maths & Science**  
**Completed NAPLAN/OLNA**



**HSH Polo, Cargo Drill Pants, & Boots**



**Work Placement: 10 Hours with Medic Event Mgmt. Completed weekends and holidays. HSH Organised Work Placement**  
**Lots of in class practical assessments. Attendance is vital!**



**Cert III in Basic Health Care**

**Cert IV in Health Care**

**Bachelor of Nursing, Paramedicine**



- CHCDIV001 Work with diverse people
- HLTAAPO01 Recognise healthy body systems
- HLTAID011 Provide First Aid
- HLTINF006 Apply basic principles and practices of infection prevention and control
- HLTOUT010 Communicate in complex situations to support health care
- HLTWHS002 Follow safe work practices for direct client care
- HLTWHS006 Manage personal stressors in the work environment
- BSBMED301 Interpret and apply medical terminology appropriately
- CHCCCS020 Respond effectively to behaviours of concern
- HLTHPS001 Take clinical measurements
- HLTAID009 Provide cardiopulmonary resuscitation

# MEDIC IV

2027  
RTOH52006



## ADVANCED FIRST AID

Strengthen your emergency care skills to include the use of oxygen therapy and complex first aid scenarios. Learn to respond confidently in critical situations, manage emergency equipment, and provide essential care.



## PHYSICAL HEALTH ASSESS

Develop expertise in determining and monitoring physical health status. Learn to conduct health assessments, understand vital signs and measurements, and recognise changes in patient conditions that require immediate attention.



## CLINICAL CARE & SAFETY

Build advanced clinical skills for complex healthcare environments including infection control, manual handling, and how to work effectively within healthcare teams while maintaining the highest standards of care.



**Year 11**

**Year 12**

**Pre-requisite Course Requirement:**  
Cert III Allied, Medic, or Nursing



**Fees \$2550**

**Uniform Purchase**

**Medic Kit \$165 (incl GST)**



**Online: Not Available**

**Classroom: Terms 1-3**



**Mandatory:**  
C Grade + for English, Maths & Science  
Completed NAPLAN/OLNA



**HSH Polo, Cargo Drill Pants, & Boots. Plus Medic Shirt (available end of term 1)**



**Work Placement: 80 Hours with Medic Event Mgmt. Completed weekends and holidays. HSH Organised Work Placement Lots of in class practical assessments. Attendance is vital!**



**Cert III in Basic Health Care**

**Cert IV in Health Care**

**Bachelor of Nursing, Paramedicine**



- CHCDIV001 Work with diverse people
- HLTAAP002 Confirm physical health status
- HLTINF006 Apply basic principles and practices of infection prevention and control
- HLTOUT004 Assess and deliver basic clinical care
- HLTOUT008 Manage a scene
- HLTOUT010 Communicate in complex situations to support health care
- HLTWHS002 Follow safe work practices for direct client care
- HLTWHS006 Manage personal stressors in the work environment
- BSBFLM303 Contribute to effective workplace relationships
- BSBMED301 Interpret and apply medical terminology appropriately
- CHCLEG001 Work legally and ethically
- HLTOUT001 Implement safe access and egress
- HLTWHS005 Conduct manual tasks safely
- HLTAID014 Provide Advanced First Aid
- HLTAID015 Provide advanced resuscitation and oxygen therapy
- HLTAID009 Provide cardiopulmonary resuscitation



**NURSING**

# NURSING

## COURSE SELECTION GUIDANCE

### Pathway

This pathway is a recommended progression for students interested in nursing and a broad range of health careers. It combines a hands-on, workplace-style qualification with an academic, university-preparation option.

Students can complete the Certificate III in Health Services Assistance to build practical foundation skills in safe work practices, communication, and supporting clients in health settings. They can then progress to the Certificate IV in Preparation for Health & Nursing Studies to strengthen academic writing and communication, research skills, and study strategies, alongside key health foundations that support university entry.

Students may enter the pathway at the level that best matches their goals and readiness, provided they meet the entry requirements for the chosen qualification.



### HLT33115 Cert III in Health Services Assistance

The Certificate III in Health Services Assistance (HLT33115) is a practical, hands-on course for students seeking a direct pathway into healthcare support roles and future nursing or health study. It is best suited to reliable, people-focused students who are comfortable learning practical skills and working respectfully with others in a workplace-style environment.

**This course suits students who** are reliable and people-focused, and ready to engage in healthcare-based learning. Students should be comfortable developing hands-on skills while working respectfully with others in a workplace-style environment, while maintaining consistent attendance.

Students will need to purchase a **Medic Kit** via our website. This includes PPE, medic resources and clinical assessment equipment (e.g., a stethoscope and blood pressure cuff) used throughout the course for practical assessments. Students keep the pack for future training and career experiences.



### 52895WA Cert IV in Preparation for Health & Nursing Studies

The Certificate IV in Preparation for Health & Nursing Studies (52895WA) is an academic pathway program for students aiming for university entry into nursing and health degrees. It develops strong study skills (research, academic writing and exam preparation) alongside key health foundations, including medical terminology, human biology, and disease concepts.

**This course suits students who** are motivated, can manage consistent written work, meet deadlines, and work independently with university-style study expectations. To get the most from the course, students should be comfortable with regular reading and writing tasks and prepared for a higher academic workload.

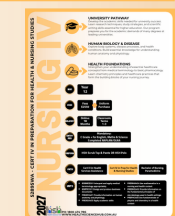

# NURSING

## YOUR CAREER PATHWAY

\*Courses can be done separately, or as a pathway option (unless there is a listed pre-requisite).

### BUILD SKILLS IN NURSING CARE

Step into the healthcare environment and build the skills needed to support patients with confidence. Learn how to perform vital signs, and how to help individuals with their mobility whilst maintaining infection control and safe practices. This course focuses on providing quality and empathetic care while understanding health conditions and patient needs.

### PREPARE FOR NURSING & UNIVERSITY

Build a strong foundation for university study by exploring the science behind nursing and healthcare. Covering anatomy, microbiology, and core health concepts, this course develops your ability to think critically, apply academic skills, and communicate complex information in a health context.

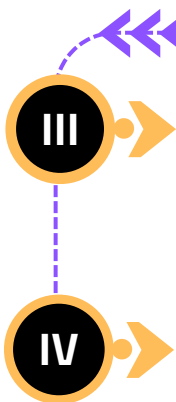

## NURSING III

HLT33115 - Cert III in Health Services Assistance

## NURSING IV

52895WA - Cert IV in Preparation for Health & Nursing Studies

<b>WHO</b>	Year 11	Year 12
<b>FEES</b>	Fees \$2250	Uniform Purchase + Medic Kit \$165 (incl GST)
<b>DELIVERY</b>	Online: 18 Months	Classroom: Terms 1-3
<b>ENTRY REQ</b>	Preferable: C Grade + for English, Maths & Science Completed NAPLAN/OLNA	
<b>UNIFORM</b>	HSH Scrub Top & Pants	
<b>!</b>	Important: Lots of in class practical assessments. Attendance is vital!	

<b>WHO</b>	Year 12
<b>FEES</b>	Fees \$2550 + Uniform Purchase
<b>DELIVERY</b>	Online: 18 Months Classroom: Terms 1-3
<b>ENTRY REQ</b>	Mandatory: C Grade + for English, Maths & Science Completed NAPLAN/OLNA
<b>UNIFORM</b>	HSH Scrub Top & Pants OR HSH Polo

### Future Employment Outcomes:

Health Services Assistant, Patient Care Assistant, Aged Care Support Worker

### Future Study Pathways:

Bachelor of Nursing, Midwifery, Health Science, Public Health, Paramedicine

**FUTURE** <<<

\*Check University Entrance Requirements. Paramedicine and Nursing are competitive entry.

# NURSING III

2027  
 RTOH52006  



## CLINICAL MEASUREMENTS

Develop fundamental healthcare techniques including first aid, CPR, and patient care principles. Learn to take vital signs and perform clinical measurements like blood pressure, temperature, and glucose testing.



## BODY SYSTEMS & DISEASE

Understand how body systems function, identify signs of disease, and apply safe practices to support individuals living with chronic conditions while maintaining infection control standards.



## CAREER READY SKILLS

Step confidently into healthcare with essential workplace skills. Learn to communicate effectively with patients and healthcare teams, effectively update documentation, and develop the interpersonal abilities that employers value.



**Year 11**



**Year 12**



**Fees \$2250**



**Uniform Purchase**



**Medic Kit \$165**  
(incl GST)



**Online: 18 Months**

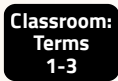

**Classroom: Terms 1-3**



**Preferable: C Grade + for English, Maths & Science Completed NAPLAN/OLNA**



**HSH Scrub Top & Pants**



**Important: Lots of in class practical assessments. Attendance is vital!**



**Cert III in Health Services Assistance**

**Cert IV in Prep for Health & Nursing Studies**

**Bachelor of Nursing, Paramedicine**



- CHCDIV001 – Work with diverse people
- HLTAAP001 – Recognise healthy body systems
- CHCCOM005 – Communicate and work in health or community services
- HLTWHS001 – Participate in workplace health and safety
- HLTINF006 – Apply basic principles and practices of infection prevention and control
- BSBMED301 – Interpret and apply medical terminology appropriately
- BSBWOR301 – Organise personal work priorities and development
- HLTHPS001 – Take clinical measurements
- CHCCS002 – Assist with movement
- CHCCS012 – Prepare and maintain beds
- HLTAID009 – Provide cardiopulmonary resuscitation
- HLTAID010 – Provide basic emergency life support
- HLTAID011 – Provide first aid
- CHCCS001 – Address the needs of people with chronic disease
- CHCMHS001 – Work with people with mental health issues

# NURSING IV

2027  
RTOH52806



## UNIVERSITY PATHWAY

Develop the academic skills needed for university success. Learn research techniques, study strategies, and scientific writing skills essential for higher education. Our program prepares you for the academic demands of many degrees at leading universities.



## HUMAN BIOLOGY & DISEASE

Explore body systems, disease processes, and health conditions. Build essential knowledge for understanding human anatomy and physiology.



## HEALTH FOUNDATIONS

Strengthen your understanding of essential healthcare concepts from medical terminology to basic pharmacology. Learn chemistry principles and healthcare practices that form the building blocks of your nursing journey.



**Year**  
12



**Fees**  
\$2550



**Uniform**  
Purchase



**Online:**  
18  
Months

**Classroom:**  
Terms  
1-3



**Mandatory:**  
C Grade + for English, Maths & Science  
Completed NAPLAN/OLNA



**UNIFORM**  
HSH Scrub Top & Pants OR HSH Polo



**PATH**  
Cert III in Health  
Services Assistance

**Cert IV in Prep for Health  
& Nursing Studies**

**Bachelor of Nursing,  
Paramedicine**



- BSBMED301 Interpret and apply medical terminology appropriately
- BSBTEC301 Design and produce business documents
- PREAPU401 Provide information on human anatomy and physiology
- PREASU403 Apply academic skills
- PREMHA404 Use mathematics in a nursing and health context
- PREMHS402 Provide information on the fundamental principles of microbiology used in health settings
- PREPHC405 Use fundamentals of physics and chemistry in a health context

# Notes

**ONLINE**

# ONLINE

## COURSE SELECTION GUIDANCE

### Overview

These online programs are stand-alone qualifications that can be selected individually, based on a student's interests and readiness for independent learning.

**As each course is delivered online, students need reliable internet access and regular computer access, and should be confident communicating and submitting work online. Students also need to manage deadlines independently, without weekly face-to-face classes.**

**These courses suit students who** are self-motivated, communicate well online, and maintain consistent study habits. An online course may be a great fit for students who need flexibility alongside school commitments (including work experience, where applicable).

### CHC24015 Cert II in Active Volunteering NEW

The Certificate II in Active Volunteering (CHC24015) is an online course that builds confidence, communication, and real-world experience through community volunteering. It can be completed alongside a student's work placement hours, making it a flexible option for students who want a practical, people-focused qualification while still meeting school commitments.

**This course suits students who** are reliable and community-minded, and ready to represent themselves professionally in a volunteer setting. Students must complete 20 mandatory workplace hours with an organisation that has a structured volunteer program.

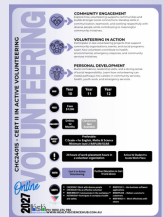

### ICT20120 Cert II in Applied Digital Technologies

The Certificate II in Applied Digital Technologies (ICT20120) is an online course that builds practical digital skills students can use across almost any career pathway. Students develop confidence with everyday workplace technology, digital communication, and creating digital content, while learning safe and responsible technology use.

**This course suits students who** are curious about technology and want practical, transferable digital skills for the workplace. It's ideal for students who enjoy creating digital content, using everyday business software, and building confidence in digital communication and safe, responsible technology use.



Students need regular computer access with a reliable internet connection, and access to Microsoft Office or Google Workspace.

### HLT36015 Cert III in Population Health

The Certificate III in Population Health (HLT36015) is an online course for students interested in how health and wellbeing is shaped at a community level. Students explore the factors that influence health outcomes and learn how health promotion and prevention approaches are used to support individuals and communities.

**This course suits students who** are interested in community health and the broader factors that influence wellbeing. It's ideal for students who want to explore health promotion and prevention approaches, and are curious about how individuals, environments, and systems shape health outcomes.

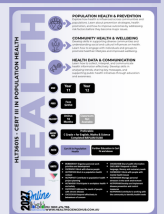

# LEARNING

## YOUR ONLINE OPTIONS

### LEARN YOUR WAY

Study online with the flexibility to work at your own pace, in your own time. Whether you're balancing school, sport, or work, this pathway lets you stay in control of your learning while still gaining a nationally recognised qualification.

### BUILD SKILLS THAT MATTER

From digital technology to community impact and health, you'll develop real-world skills that you can apply straight away. These courses are designed to be practical, relevant, and aligned with future career pathways.

### CREATE YOUR OWN PATHWAY

Use online learning to get ahead, or explore new interests. Whether you're looking to boost your ATAR pathway, gain extra qualifications, or start building your future career, this option gives you the flexibility to make it happen.

### SUPPORT WHEN YOU NEED IT

You're not doing it alone. Our trainers are there to guide you, provide feedback, and support you throughout your course, so you can stay on track and succeed.



### CERTIFICATE II COURSES

CHC24015 - Cert II in Active Volunteering	WHO	Year 10	Year 11	Year 12	TIME	12 Months
ICT20120 - Cert II in Applied Digital Technologies	FEES	Cert II Active Vol or App Digi Tech or Leadership \$1400		Cert II Animal Care \$2000	!	Active Volunteering: Work Placement: 20 Hours in a Volunteer-based organisation
ACM20121 - Cert II in Animal Care	ENTRY REQ	Preferable Entry Req: C Grade + for English, Maths, & Sci Minimum level 2 NAPLAN/OLNA				
52879WA - Cert II in Leadership		Digi Tech: Student must have their own computer with Microsoft Office and Internet				

### CERTIFICATE III COURSES

HLT36015 - Cert III in Population Health	WHO	Year 11	Year 12	TIME	18 Months
HLT33115 - Cert III in Health Services Assistance	FEES	Fees \$2050	!	Animal Care: Excursions to various animal venues and access to animals required.	
ACM30122 - Cert III in Animal Care Services	ENTRY REQ	Preferable Entry Req: C Grade + for English, Maths, & Sci Completed NAPLAN/OLNA			
52879WA - Cert III in Community Services					

### CERTIFICATE IV COURSES

22582VIC - Cert IV in Tertiary Preparation	WHO	Year 11	Year 12	TIME	18 Months
Psychology	FEES	Fees \$2250	!	Zoology: Excursions to various animal venues & dissection activity required	
Zoology	ENTRY REQ	Mandatory Entry Req: C Grade + for English, Maths, & Sci Completed NAPLAN/OLNA			
Teaching & Learning					
Sport & Nutrition					
52895WA - Cert IV in Preparation for Health & Nursing Studies					

# VOLUNTEERING



## COMMUNITY ENGAGEMENT

Explore how volunteering supports communities and builds stronger social connections. Develop skills in communication, teamwork, and working respectfully with diverse people while contributing to meaningful community initiatives.



## VOLUNTEERING IN ACTION

Participate in real volunteering projects that support community organisations, events, and social programs. Learn how volunteers contribute to health, environmental, emergency response, and community services initiatives.



## PERSONAL DEVELOPMENT

Build confidence, leadership skills, and a strong sense of social responsibility. Learn how volunteering can create pathways into careers in community services, health, youth work, and emergency services.



**Year 10**

**Year 11**

**Year 12**



**Fees \$1400**



**Online: 12 Months**

**Classroom: Not Available**



**Preferable: C Grade + for English, Maths & Science  
Minimum level 2 NAPLAN/OLNA**



**20 hours of work placement hours in a volunteer organisation**

**School & Student to locate & Organise Work Place**



**Cert II in Active Volunteering**

**Further Education in Cert III and above**



- CHCDIV001 Work with diverse people
- CHCVOL001 Be an effective volunteer
- BSBCMM201 Communicate in the workplace
- HLTWHS001 Participate in workplace health and safety
- BSBTEC201 – Use business software applications
- BSBOPS203 – Deliver a service to customers
- BSBTWK201 – Work effectively with others



Online

2027



# TECHNOLOGY



## DIGITAL SKILLS

Explore essential Office applications and various software packages confidently. Develop skills in professional digital communication, sustainable work practices, and safe technology use in the workplace.

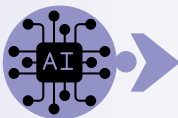

## TECHNOLOGY & AI

Understand computer systems, hardware, and emerging technologies including AI. Learn to protect your online profile from cyber security threats while exploring how technology shapes our digital future.



## DIGITAL MEDIA CREATION

Explore creative digital content production including visual design, basic video and sound editing. Learn to maintain interactive content, create engaging social media presence, and develop compelling digital media using industry-standard tools.



**Year 10**



**Year 11**



**Year 12**



**Fees \$1400**



**Online: 12 Months**

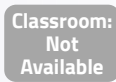

**Classroom: Not Available**



**Preferable: C Grade + for English, Maths & Science  
Minimum level 2 NAPLAN/OLNA**



**Student must have their own computer with Microsoft Office and strong Internet access**



**Cert II in Applied Digital Technology**

**Further Education in Cert III and above**



- BSBWHS211 Contribute to the health and safety of self and others
- BSBSUS211 Participate in sustainable work practices
- ICTICT213 Use computer operating systems and hardware
- BSBTEC202 Use digital technologies to communicate in a work environment
- ICTICT214 Operate application software packages
- BSBXCS301 Protect own personal online profile from cyber security threats
- ICTICT221 Identify and use specific industry standard technologies
- ICTICT215 Operate digital media technology packages
- ICTWEB306 Develop web presence using social media
- CUADIG211 Maintain interactive content
- CUAIPOS211 Perform basic vision and sound editing
- CUADIG304 Create visual design components

Online

2027



# HEALTH



## POPULATION HEALTH & PREVENTION

Explore how health is influenced across communities and populations. Learn about prevention strategies, health promotion, and how to improve outcomes by addressing risk factors before they become major issues.



## COMMUNITY HEALTH & WELLBEING

Develop skills in supporting diverse communities and understanding social and cultural influences on health. Learn how to engage with individuals and groups to promote healthier lifestyles and improved wellbeing.



## HEALTH DATA & COMMUNICATION

Learn how to collect, interpret, and communicate health information effectively. Develop skills in analysing trends, sharing key messages, and supporting public health initiatives through education and awareness.



**Year**  
11

**Year**  
12



**Fees**  
\$2050



**Online:**  
18 Months

**Classroom:**  
Not Available



**Preferable:**  
C Grade + for English, Maths & Science  
Completed NAPLAN/OLNA



Cert III in Population Health

Further Education in Cert IV and above



- BSBWOR301 Organise personal work priorities and development
- CHCDIV001 Work with diverse people
- HLTPOP005 Work in a population health context
- HLTPOP007 Contribute to population health project planning
- HLTWHS001 Participate in workplace health and safety
- CHCCS001 Address the needs of people with chronic disease
- CHCCS020 Respond effectively to behaviours of concern
- CHCEDU008 Share health information
- CHCLLN001 Respond to client language, literacy and numeracy needs
- CHCMHS001 Work with people with mental health issues
- HLTWHS006 Manage personal stressors in the work environment
- HLTPOP008 Develop and implement disease prevention and control measures
- HLTPOP006 Contribute to working with the community to identify health needs

Online

2027



# Upgrades

## Upgrade Options:

### Nursing Specialty Holiday Days

- School holidays
- Some costs may be required to cover resources

Available to students studying at HSH Workshops are available during school holidays.

- Midwifery (Pregnancy & Infants)
- Paediatrics (Children)
- Wound Care
- Surgical
- Mental Health
- Oncology (Cancer)
- Emergency Care
- Burns & Dermatology

## Upgrade Option:

### Cert IV in Fitness

- \$2550 + \$120 (incl gst) Gym Access + \$110 (incl gst) Fitness App (Total \$2720)
- Term 4 - 1 day/week + Summer - 4 days/week + Online modules

This is a full qualification, however is only available to students who have completed the **Cert III in Fitness**. This upgrade will require students to attend 4 days/week in December and January and gain an additional qualification and a whole new job outcome as a Personal Trainer! There are online modules to complete before and after the classroom delivery.

## Upgrade Option:

### Acute Care Upgrade + 80Hrs

- \$600
- 4 day workshop
- 80 hours work hours in Aged Care Home

Available to students studying the **Cert III Health Services Assistance (Classroom)**.

Students are able to add on an additional 4 units and upgrade their certificate to include a specialisation. Certificate III in Health Service Assistance (Assisting in nursing work in acute care). Students will be required to attend a 4 day workshop during holidays, and complete 80 hours of work placement at an aged care facility.

## Upgrade Option:

### Equine Essentials

- \$500
- Term 4 - 1 day/week for 4 weeks + horse venue time
- Must have completed Cert III in Animal Care Services

This upgrade is for students who have completed the **Cert III in Animal Care Services** with HSH and would like to continue their learning into Term 4. Students will achieve an additional 3 units focusing on Horse Care and Equine Safety.

## Upgrade Option:

### 2nd Qualification

- \$800
- Term 4 - 1 day/week

Available to students studying the **Cert III Basic Health Care**. Students are able to add on an additional 7 units and complete a second qualification (Cert III in Health Services Assistance) in Term 4.

## Upgrade Option:

### Cert IV Prep Health & Nursing

- \$2550
- Term 4 - 4 days/week + Online modules

This is a full qualification and is delivered over the summer. This upgrade will require students to attend 4 days/week in December and January and gain an additional qualification ready to use for university applications, or just as an additional bonus for your resume.



# APPLICATION 2027

- 1** Please tick your course selection/s.
- HLT33115 - Cert III in Health Services Assistance
  - 52895WA - Cert IV in Preparation for Health & Nursing Studies
  - HLT31220 - Cert III in Basic Health Care
  - HLT41120 - Cert IV in Health Care
  - HLT33021 - Cert III in Allied Health Assistance
  - HLT43021 - Cert IV in Allied Health Assistance
  - MSL20122 - Cert II in Sampling & Measurement
  - MSL30122 - Cert III in Laboratory Skills
  - 22582VIC - Cert IV in Tertiary Preparation (Forensics)
  - SIS30321 - Cert III in Fitness
  - SIS40221 - Cert IV in Fitness
  - 22582VIC - Cert IV in Tertiary Prep (Sport & Nutrition)
  - 22582VIC - Cert IV in Tertiary Preparation (Teaching & Learning)
  - ACM20121 - Cert II in Animal Care
  - ACM30122 - Cert III in Animal Care Services
  - SIT30125 - Cert III in Tourism
  - 22582VIC - Cert IV in Tertiary Preparation (Zoology)
  - 22582VIC - Cert IV in Tertiary Prep (Marine Conservation)
  - 52879WA - Cert II in Leadership
  - CHC30215 - Cert III in Community Services
  - 22582VIC - Cert IV in Tertiary Preparation (Psychology)
  - 22582VIC - Cert IV in Tertiary Preparation (Social Care)
  - ICT20120 - Cert II in Applied Digital Technologies
  - CHC24015 - Cert II in Active Volunteering
  - HLT36015 - Cert III in Population Health

**2 Student Information**  
Please only enter the student's details here. Parent information is listed in Step 5. Please note that the student must have their own email address.

First Name

Surname

School

Student Email

Student Mobile

Date Of Birth

Grade in 2027

**3 Enrolment Options**  
Please tick ONE of the following:  
This does not lock you in for the following year - it simply allows us to use the same application form for multiple enrolments.

- One qualification in one year (Tick ONE course box on the left)
- Two qualifications over two years, eg, year 11 & 12 (Tick TWO course boxes on the left)
- Three qualifications over three years eg, year 10, 11 & 12. (Tick THREE course boxes)

**4 Timetable**  
Please choose ONE of the following:

- Classroom 2027
- Full Time 2027  
\*must choose 2 qualifications at same level
- Online 2026 / Immediate Start
- Online Term 1 2027 Start

**5 Parent Information**  
Please write clearly to prevent incorrect information from being entered into our system.

Full Name

Parent Email

Signature

Phone

**6 VET Coordinator Information**  
\*Not required if not attending high school

Name

Email

Signature

**7 Student Profile**  
Please let us know why you want to do this course.



# APPLICATION 2026 SEMESTER 2 & SUMMER



**1** Please tick your course selection/s.

### SEMESTER TWO, 2026

Classroom attendance 1 day/week in Term 3 & 4. Additional online modules to complete outside of this time. These options are for the full qualifications:

HLT33115 - Cert III in Health Services Assistance

ACM30122 - Cert III in Animal Care Services

### TERM 4 ADD ONS

These options are for students who would like to attend in Term 4 for additional units & skill sets:

#### CERT III ANIMAL CARE SVC +

Equine Add-on. 3 Horse-focused units

#### BASIC HEALTH CARE +

Students who have completed the Cert III in Basic Health Care and would like to do the additional units to complete the Cert III in Health Services Assistance (7 units to upgrade)

Nursing Add-on - 7 Units to upgrade from Basic Health Care to Health Service Assistance

#### POOL LIFE GUARD TRAINING

5 units to be completed. 3 pool units + 2 First Aid

### SUMMER SERIES (DEC-JAN)

Students who have completed the Cert III in Fitness who would like to complete the Cert IV in Fitness over the summer. Classroom attendance is Term 4 - 1 day/wk + December & January, 4 days/week (Tues-Friday) + online modules.

SIS40221 - Cert IV in Fitness

Students who would like to complete the Cert IV Prep Health & Nursing over the summer. Classroom attendance is December & January 4 days/week (Tues-Friday) + online modules.

52895WA - Cert IV in Preparation for Health & Nursing Studies

## 2 Student Information

Please only enter the student's details here. Parent information is listed in Step 5. Please note that the student must have their own email address.

First Name

Surname

School

Student Email

Student Mobile

Date Of Birth

Grade in 2026

## 3 Student Profile

Please let us know why you want to do this course.

## 4 Timetable

Please choose ONE of the following:

Semester 2 Full Qualification

Summer Series Option

Term 4 Add-On to current qualification

## 5 Parent Information

Please write clearly to prevent incorrect information from being entered into our system.

Full Name

Parent Email

Signature

Phone

## 6 VET Coordinator Information

\*Not required if not attending high school

Name

Email

Signature



# APPLICATION 2027 BUNBURY



**Bunbury HSH**  
62a Wittenoom St,  
Bunbury

**1** Please tick your course selection/s.

## Classroom:

HLT33115 - Cert III in Health Services Assistance

52895WA - Cert IV in Preparation for Health & Nursing Studies

MSL20122 - Cert II in Sampling & Measurement

SIS30321 - Cert III in Fitness

22582VIC - Cert IV in Tertiary Prep (Sport & Nutrition)

ACM20121 - Cert II in Animal Care

ACM30122 - Cert III in Animal Care Services

22582VIC - Cert IV in Tertiary Prep (Marine Conservation)

CHC30215 - Cert III in Community Services

22582VIC - Cert IV in Tertiary Preparation (Social Care)

## Online Only:

52879WA - Cert II In Leadership

22582VIC - Cert IV in Tertiary Preparation (Psychology)

ICT20120 - Cert II in Applied Digital Technologies

CHC24015 - Cert II in Active Volunteering

HLT36015 - Cert III in Population Health

22582VIC - Cert IV in Tertiary Preparation (Zoology)

22582VIC - Cert IV in Tertiary Preparation (Teaching & Learning)

## 2 Student Information

Please only enter the student's details here. Parent information is listed in Step 5. Please note that the student must have their own email address.

First Name

Surname

School

Student Email

Student Mobile

Date Of Birth  D  D  M  M  Y  Y

Grade in 2027  10  11  12  N/A

## 3 Enrolment Options

Please tick **ONE** of the following:

This does not lock you in for the following year - it simply allows us to use the same application form for multiple enrolments.

- One qualification in one year (Tick **ONE** course box on the left)
- Two qualifications over two years, eg, year 11 & 12 (Tick **TWO** course boxes on the left)
- Three qualifications over three years eg, year 10, 11 & 12. (Tick **THREE** course boxes)

## 4 Timetable

Please choose **ONE** of the following:

- Classroom 2027
- Online 2026 / Immediate Start
- Full Time 2027
- Online Term 1 2027 Start

\*must choose 2 qualifications at same level

## 5 Parent Information

Please write clearly to prevent incorrect information from being input into our system.

Full Name

Parent Email

Signature

Phone

## 6 VET Coordinator Information

\*Not required if not attending high school

Name

Email

Signature

## 7 Student Profile

Please let us know why you want to do this course.



# HEALTH SCIENCE HUB

*Powered by Curiosity*

1800 474 786

[info@healthsciencehub.com.au](mailto:info@healthsciencehub.com.au)

[www.healthsciencehub.com.au](http://www.healthsciencehub.com.au)